

1846

1946

COMMEMORATING THE
CENTENNIAL
OF THE
FIRST PRESBYTERIAN
CHURCH

WAYNESBORO, VIRGINIA

MAY 5-¹/₆, 1946

REV. C. NEWMAN FAULCONER, MINISTER



The William Smith Morton Library



*Union Presbyterian Seminary
Richmond, Virginia*

Commemorating The
CENTENNIAL
of
The First Presbyterian Church
Waynesboro, Virginia
MAY 5-6, 1946

This booklet is dedicated to the memory of those devoted servants who labored in our midst in bygone days for the glory of God and for the promulgation of the gospel of His Son, Jesus Christ, and are now at rest in heavenly places. "Well done thou good and faithful servants."

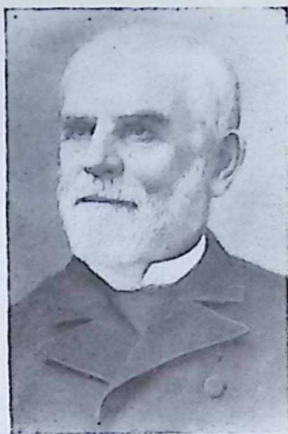

Rev. W. T. Richardson, D.D.
Served 1846-1869



Rev. Samuel J. Baird, D.D.
Served 1870-1873

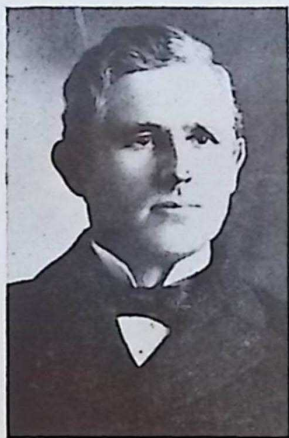

Rev. Frank McCutchan, D.D.
Served 1874-1885



Rev. Alonzo R. Cocke, D. D.
Served 1885-1901



Rev. C. R. Stribling, D.D.
Served 1902-1910



Rev. D. K. Walthall, D.D.
Served 1910-1925



Rev. R. W. Cousar, D.D.
Served 1926-1939



Rev. J. G. Patton, Jr., D.D.
Served 1939-1943



C. NEWMAN FAULCONER, Minister

A native of Hinton, W. Va. Born May 29th, 1908. A graduate of Hinton High School, Davis and Elkins College, and Union Theological Seminary. First pastorate at Buchanan, Va., from 1935 to 1939. Second pastorate Second Presbyterian Church, Norfolk, Va., from 1939 to 1944. Began his pastorate at First Presbyterian Church, Waynesboro, Va., on March 15th, 1944. A man of sincerity, boldness, strong belief, and intelligent understanding.

GUEST SPEAKERS—TOPICS

The Church's Great Gospel -----
----- Rev. R. W. Cousar, D. D.

Foreign Mission Work of Our Church (This will
include a special reference to Rev. Wm. Shep-
pard and his work in Africa.) -----
----- Rev. J. E. Wayland

First Out-post Mission Work -----
----- Rev. Wm. C. Buchanan, D. D.

The Church — Its Past and Present -----
----- Rev. Donald W. Richardson, D. D.

Our Church's Responsibility Today -----
----- Rev. James G. Patton, Jr., D. D.

Pioneering On The Paraguayan Frontier in Brazil
----- Mrs. Myrtle S. Sydenstricker



Tinkling Spring Church, Fishersville, Va.
Organized 1740

HISTORY
of
FIRST PRESBYTERIAN CHURCH
Waynesboro, Virginia

In reviewing the history of the early Presbyterian Churches in Virginia, we find the First Presbyterian Church of Waynesboro has existed as a separate and distinct organization for one hundred years, although it has in connection with Tinkling Spring a history reaching further into the past. In 1798 much of the land on which the town of Waynesboro now stands, was owned by Samuel and Jean Estill, who laid the same off into lots and sold them. The beautiful eminence

on the west overlooking the site of the embryo village, was owned by James Flack, who donated a plot of ground as a site for a church and a cemetery. An humble frame building was erected on the brow of the hill, to be used as a union church which stood until 1824 when it gave place to a comfortable brick structure, built for the accommodation of that part of Tinkling Spring congregation within the bounds of Waynesboro and vicinity. After the erection of this building in 1824, the church previously known as "Tinkling Spring" was called "Tinkling Spring and Waynesboro." The church was served by one pastor who ministered at both places.

The first supply of the Tinkling Spring and Waynesboro church was the Rev. James C. Wilson, whose death occurred in 1839. He was succeeded by the Rev. B. M. Smith who was the first to have a formal installation as pastor.

Dr. Smith, when a lad, lived in the home of Dr. John Holt Rice, founder of Union Theological Seminary, Richmond, Va.

In 1845 Mr. Smith was called to Staunton. On his resignation the relationship existing between Tinkling Spring and Waynesboro closed. In this connection it may be interesting to state that Mr. Wilson and Mr. Smith, while ministering to the church of Tinkling Spring and Waynesboro, resided in the village. Mr. Wilson owned a home which burned a year or two after his death. On this ground was afterwards erected, by William B. Alexander, a dwelling and workshop.

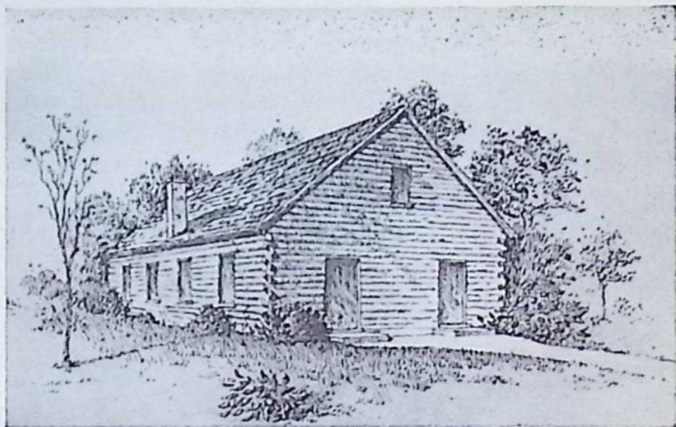

First House of Worship
Erected 1798. Torn down and replcced 1824 with the
Little Brick Church.

FIRST PRESBYTERIAN CHURCH ORGANIZED

In 1846 a move was made to organize a church at Waynesboro for the convenience of the village. Lexington Presbytery granted permission and the following 49 members were transferred to Waynesboro and the church was organized May 9, 1846.

The infant church elected and ordained the following elders from the mother church: Messrs. Daniel Fishburne, James Brooks, Charles Patrick, W. W. King, John Wayt. Later Mr. William Withrow was added to the number and was appointed by the Session to serve as Stated Clerk.

At the same time the following men were elected deacons: John G. Guthrie, Dr. Livingston Waddell, Samuel H. Bell, and William Withrow, Jr. All officers were ordained and installed on May 9, 1846. William Withrow, Jr., served as clerk of the Session for seven years while a member of the Diaconate.

ROSTER OF TRANSFERS FROM TINKLING SPRING CHURCH

(Composing the original membership of the
First Presbyterian Church of Waynesboro, Va.)

Bell, John J.	Fishburne, Daniel
Bell, Mrs. Mary B.	Fishburne, Mrs. Margaret
Bell, Samuel H.	Guthrie
Bell, Mrs. Hannah H.	Guthrie, John G.
Bell, Miss Margaret J.	Gibbs, Mrs. Mary Jane
Bell, Mrs. Nancy McC.	Henry, Miss Mary
Brooks, William	Frances
Brooks, Mrs. Elvira A.	Henry, Mrs. Susan M.
Brooks, Miss Estiline M.	King, William W.
Brooks, James M.	King, Mrs. Martha E.
Brooks, Mrs. Eleanor T.	Massie, Mrs. Elizabeth F.
Craig, Mrs. Susana	Morrison, Mrs. Harriet
Davis, Braxton	Morrison, Miss Mary Ann
Davis, Mrs. Elizabeth	Patrick, Charles
Davis, Miss Sarah J.	Patrick, Miss Rebecca C.
Davis, Miss Mary A.	Patrick, Miss Caroline R.
Diddle, John	Porterfield, Mrs. Sarah
Dalhouse, Samuel	Ann
Dalhouse, Mrs. Sophia	Pierce, James S.
Diddle, Mrs. Chatty	Pierce, Mrs. S. Margaret

Pelter, Mrs. Rebecca
Waddell, Miss Sally J.
Waddell, Dr. Livingston
Waddell, Mrs. Hannah
Wallace, Mrs. Sarah C.
Wayt, John

Wayt, Mrs. Sarah A.
Willson, Miss Elizabeth F.
Willson, Mrs. Hetty S.
Withrow, William, Jr.
Withrow, Mrs. Mary A.
Young, Mrs. Elizabeth



Little Brick Church

Erected 1824 in Old Cemetery on New Hope Road. Torn down in 1878 when the church site was moved to Main street.

The little brick church on the hill, with the cemetery to the north, a hitching yard to the rear for the benefit of the country members, was for years the only church in this community.

EARLY CHURCH CUSTOMS

It may be interesting to mention some queer customs of our church in early days, as related by one who was a member of the little church on the hill. At the communion season a very narrow table was placed across the church in front of the pulpit, the members came from their seats and sat at this table remembering our Lord's command "This do in remembrance of me." Presumably this manner of conducting the Lord's Supper was brought from Scotland by our forefathers.

Another custom was that the men sat on one side of the edifice and the women on the other side. There was no vestibule so that when a young lady had an escort they separated at the door as it would have been too conspicuous for them to sit together.

THE SUCCESSION OF PASTORS

The First Presbyterian Church has been blessed with a continued succession of able and spiritual men as pastors.

Rev. William T. Richardson, the first beloved pastor, was a native of Charlotte County, Virginia. He was a student of Hampden-Sydney College under celebrated teachers and was in the graduating class of which Dr. Moses Hoge was a member. Following his graduation from Union Theological Seminary, a licentiate of West Hanover Presbytery, he entered upon a long and fruitful pastorate of 23 years, building a solid foundation for the young church at Waynesboro. At the time

of his death he was the able editor of The Central Presbyterian now The Presbyterian Outlook.

Rev. S. J. Baird, D.D., was pastor from 1870 to 1873. His life work may be summed up as author, educator and Christian minister. During his pastorate new officers were elected for the Sabbath School and the second Board of Deacons was elected, composed of Philip Smith, T. H. Antrim, Charles Brooks, C. R. Haines and J. A. Patterson.

After the resignation of Dr. Baird, Rev. Frank McCutchan was secured to supply the vacant church. So well were his labors appreciated that he was called to the pastorate and installed May 23, 1874. He served the church for nearly twelve years and his work was greatly blessed.

In the spring of 1885 the Waynesboro church was again vacant, so the Rev. A. R. Cocke, D.D., at that time in Lexington, Virginia, was invited to occupy the pulpit until permanent arrangements could be made. The fourth Sunday in September, 1885, Dr. Cocke preached his first sermon. On October 11, 1885, a call was extended to him which he accepted and his installation took place April 3rd, 1886. Under the wise leadership of the pastor the membership increased to more than 400. In addition to his pastoral work he was professor of philosophy in the Valley Seminary. He served as chaplain at the University of Virginia one year, 1895-1896. During his absence Rev. C. W. Trawick served the church very acceptably.

Dr. Cocke was the author of "No Immersion in the Bible," "Am I Free," etc. The works which gave him the greatest reputation as a Biblical scholar was "Studies in Ephesians" and "Studies in the Epistles of John." His life proved of immeasurable good not only to his beloved church but to the people of the town at large. When he passed to his Heavenly reward, August 23, 1901, a gloom was cast over the entire community.

Rev. Charles R. Stribling, D.D., was pastor of the First Church from January, 1902, to July, 1910. Dr. Stribling was a preacher of ability and the church was strengthened by his ministry.

Rev. D. K. Walthall, D. D., was installed December 18, 1910, serving well and faithfully until August 1, 1925. His labors were marked by unusual growth to the church. The membership increased from 420 to 830.

Rev. R. W. Cousar, D. D., was installed August 14, 1926. The work of the church progressed under his ministry. He won the deep and abiding love of his people and left many friends in this community when he accepted a call to Central Presbyterian Church, Chattanooga, Tennessee, in April, 1939.

In August, 1939, Rev. James G. Patton, Jr., D.D., became pastor. Dr. Patton is a minister of zeal and ability. After four years pastorate he resigned to become Executive Secretary of the General Assembly's Committee on Stewardship.

Rev. C. Newman Faulconer, the present pastor, began his ministry here March 19, 1944, preaching his first sermon from the text Galatians 6:14. The work of the church is progressing under his leadership. Last year 159 members were added to the church. The present membership is 974.

MAIN STREET CHURCH BUILDING

The church on Main Street was erected during Mr. McCutchan's ministry. The old church on cemetery hill was torn down and the material used as far as possible in the new building. In four years the church was completed and dedicated on April 28, 1878.

Dr. B. M. Smith of Union Theological Seminary preached the dedicatory sermon. Other ministers taking part in the exercises were Rev. W. T. Richardson, D.D., former pastor, Rev. N. H. Graybill of the Methodist Church and the pastor, Rev. Frank McCutchan. The cost of the lot, church furniture, etc. amounted to about \$7,208.00. The building is of brick. The interior was quite attractive. The pulpit furniture, of walnut, was donated by Mrs. Hugh L. Gallaher, Sr., a member of the church. The pews were of ash with walnut scrolls. The chandelier and the massive outer door of walnut and the stained glass windows were purchased by the ladies. The seating capacity was over 300, and no doubt it was the most commodious structure in the town at that

time. The building at the present time is owned and occupied by the Waynesboro Publishing Corporation.

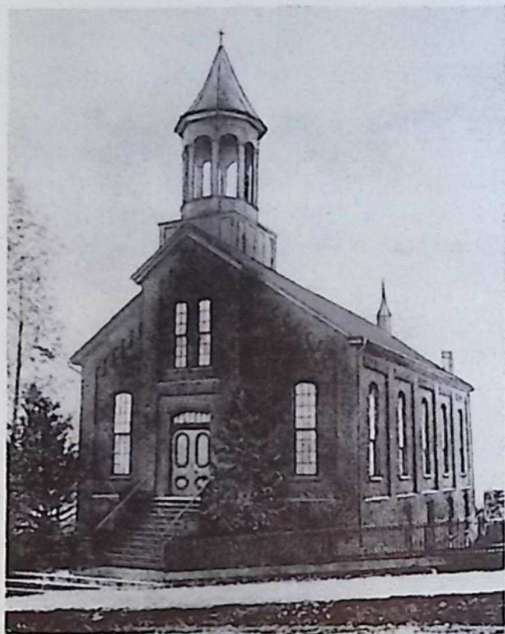

Main Street Church

Erected 1878. (Now occupied by Waynesboro News-Virginian). Abandoned as a house of worship in 1911 when the church site was moved to Wayne Avenue.

EDUCATIONAL INSTITUTIONS

There were founded in the town at about 1878 two institutions which have proven great blessings to the community. These were the Valley Female Seminary and the Fishburne Military School. Of the former of these, Mr. McCutchan may be said to have been the moving spirit in its organization. An elder of the church, Mr. James A. Fishburne, founded the latter which carries on a successful work at the present time.

THE GOLDEN JUBILEE

The fiftieth anniversary of the formation of this church was celebrated May 9 and 10, 1896. This was the Golden Jubilee. The anniversary sermon was preached by the Rev. A. M. Fraser, D.D., of Staunton from the text Psalm 25:10. A fine climax to this interesting occasion was an address on "Presbyterianism, Its History and Principles" by Col. Bennett H. Young of Louisville, Kentucky.

MISSIONARY SOCIETY ORGANIZED

The first Missionary Society was organized January 4, 1883 and called The Evelyn Houston Missionary Society, in honor of one who went out from this church and died a missionary in a foreign land. This society was organized with 37 members and the following officers, namely: Mrs. C. R. Haines, president, Mrs. W. M. Caldwell, vice-president, Miss Annie Fishburne, treasurer,

Miss Annie Caldwell, secretary. Mrs. Haines soon resigned and Mrs. E. G. Fishburne succeeded her for a short time. In March, 1884, Miss Lou Withrow was elected president, Mrs. J. A. Patterson, vice-president, Mrs. C. R. Haines, secretary, Miss Annie Fishburne and Mrs. J. F. Templeton were treasurers at different times, but Miss Lou Withrow held the office of president and Mrs. Haines of secretary for 35 consecutive years.



Wayne Avenue Church. Erected 1911.

THE PRESENT CHURCH BUILDING

The present church building was completed in 1911. Plans were drawn up and presented to the congregation by Mr. R. G. Vance, an honored elder, and the cornerstone laid in August, 1910. The church was dedicated November 12, 1911. Rev. W. W. Moore, D.D., president of Union Theological Seminary, preached the dedicatory sermon, and two former pastors took part in the exercises of that day. The structure is a handsome and commodious building with a seating capacity of over 800. In 1938 the church auditorium was redecorated, the interior repainted, Venetian blinds replaced the old shades, the choir loft extended and a new carpet laid. Mrs. Ernest Mosby donated three walnut chairs for use on the pulpit platform. In 1939 a new pulpit Bible was presented by Miss Louise Quarles.

NEW YOUTH BUILDING

On April 21, 1940, The Board of Deacons, under the leadership of Dr. Patton, presented a report to the congregation relative to the need of an addition to the church's religious education facilities. The report was approved by the congregation and steps were taken to plan financing and construction of a Youth Building. Mr. R. G. Vance was appointed chairman of the planning committee. The financial plan as suggested by Dr. Patton was that every member of the church and church school should pray for, work for and sacrificially give to this enterprise. The building was completed and paid for in a period

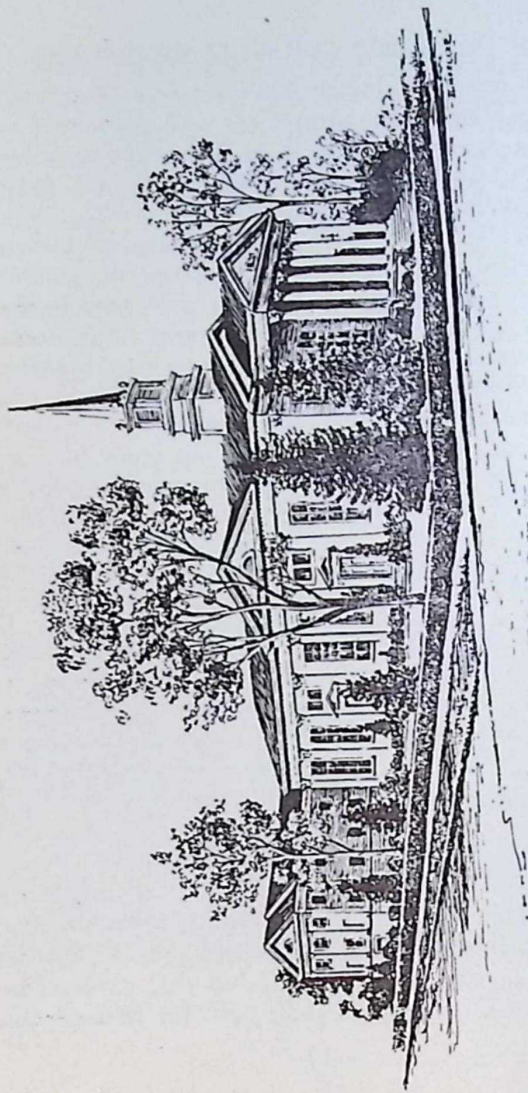

Wayne Avenue Church with Youth Building added in 1942.

The spire shown in the above is not a reality, but has been proposed for the purpose of housing the Carillon Bells.

of about four years. The new structure is of brick, three stories high. Rooms are provided for Sunday School classes, also Boy and Girl Scout Troops sponsored by the church. The Social Hall provides for religious pageants and meetings of the young people in a Christian atmosphere. The value of the church plant as it stands at the present time is around \$150,000.00.

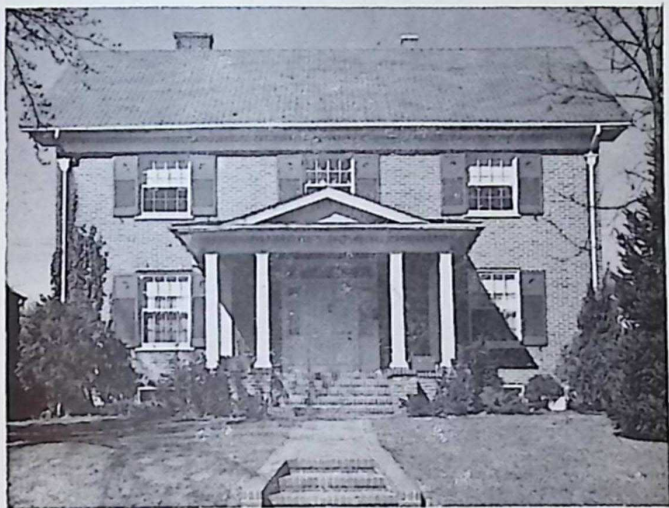

The Manse. Built in 1927.

MANSES

In 1883 this church built its first manse. In 1890 a new home for the pastor was erected near the present church on Wayne Avenue. This manse

was later remodeled, and in 1926 it was sold and moved from the church lot. A lot was purchased on Maple Avenue and a beautiful new modern home was completed in July, 1927.

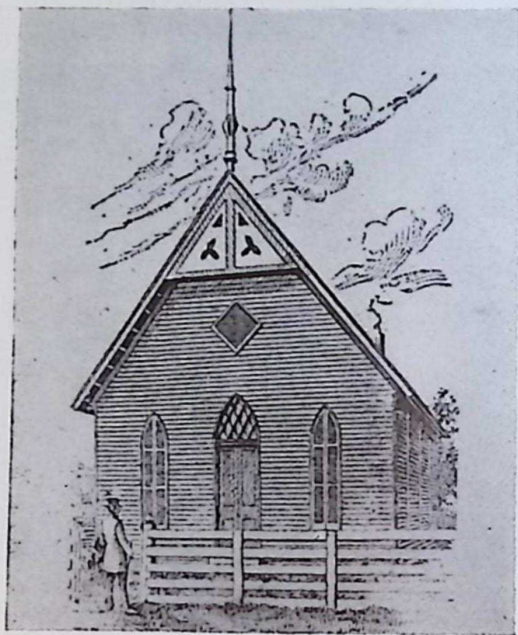

Original Smyrna Chapel. Organized 1889.

SMYRNA CHAPEL

Many years ago Mrs. Mollie Fauber was zealous in trying to secure contributions for a Sunday school building near Dooks Station. Finally in 1889 a neat chapel was built on a site given by Mr. John Fauber. For years Mr. W. H. McCormick, an elder of the First Church was the superintendent of the Sunday School.

The work at Smyrna during the organizational period was under the supervision of Rev. W. C. Buchanan, who later became a missionary to Japan, where he served for forty years.

In 1937 Smyrna Chapel was placed under the supervision of the Second Presbyterian Church of Waynesboro, and pending plans for the erection of a larger edifice to be located more conveniently for the people of the community were pushed forward. An attractively styled rock-veneered building, having a seating capacity of about 125, together with additional rooms in the rear, was completed in 1938, in the village of Dooks.

ANTIOCH CHAPEL

In 1890 a neat chapel was built on land donated by Mr. George C. Maslin. Sunday School, and Sunday afternoon preaching was held at Antioch for many years. The success of this appointment, however, was limited and later it was discontinued. (See picture on next page.)

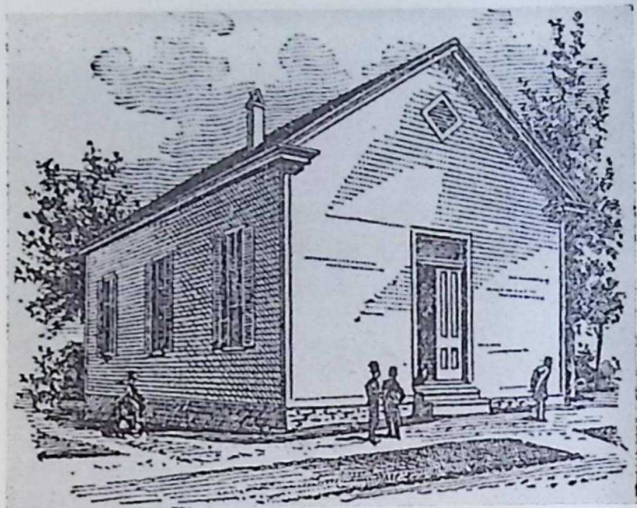

Antioch Chapel. Organized 1890.

BASIC CITY CHURCH ORGANIZED

In December, 1890, a church was organized at Basic with 19 members, most of whom were given certificates by the First Church. A church edifice was built costing about \$4500.00 of which amount \$2000.00 was furnished by the mother church. Owing to the financial depression after the boom this church had quite a struggle to exist. April 1, 1924, by order of Lexington Presbytery, this church was united with the First Church, but on May 8, 1927, the church was reorganized.



Basic City Church. Organized 1890.

The old church was sold in 1938 and an attractive modern building erected on Delphine Avenue. It is now called The Second Presbyterian Church, is self-supporting and has been for some years under the pastorate of Rev. H. E. Truitt.

GLEN KIRK CHAPEL

It was about fifty years ago that Rev. A. R. Cocke, D.D., then pastor of the First Presbyterian Church, conceived the idea of establishing a Mission in the neighborhood of Calf Mountain.



Glen Kirk Chapel. Organized 1897.

Beginning with services under the trees, a rock for a pulpit, and boards for benches, W. H. McCormick, R. N. Gaw, and Mr. and Mrs. Bunn, with Miss Lottie Fauber joined Dr. Cocke in this pioneer work. In a very short time the foundation for the present building was laid with Dr. Cocke assisting in the work himself. The erection of the church was completed in 1897. Continuing in work well begun, many others of this church have given of their services to this mission.

Among them James A. Fishburne, whose Shetland ponies enabled more than one to reach the mission who might otherwise have been unable to do so with the condition of the roads at that time. Dr. and Mrs. L. Nelson Bell, and Rev. J. Edwin Wayland, all of whom later served as missionaries to China, taught at Glen Kirk.

In selecting a name for this mission Mrs. Cocke suggested "Glen Kirk", and this name was adopted.

Miss Nettie Caldwell, a woman of great spiritual gifts, as well as many others, have given freely of their gifts and talents in support of this mission.

Mr. W. D. Quesenbery has been for 15 years the faithful superintendent.

This mission contributes annually to Home and Foreign Missions, Religious Education, and the Presbyterian Orphan's Home at Lynchburg, Va.

ORCHARD HILL CHAPEL

The opening service of the new chapel at Maupintown (Orchard Hill) on Sunday, April 26th, 1931, was a happy occasion for all present. The Rev. R. W. Cousar was in charge, and led in a brief devotional service. An appropriate prayer was made by Dr. H. C. MacPherson, and a beautiful solo was sung by Mrs. Guy Branaman.



Orchard Hill Chapel. Organized 1931.

The deed to the property was presented from the Park Realty Company to the trustees of the First Presbyterian Church and accepted by C. S. Gaw.

The name of the mission was announced as the Anne Carr Mission in honor of the mothers of Mrs. T. W. Quesenbery and Mrs. F. P. Loth, who were two of the prime movers and contributors to the project. The pews were the gift of Mrs. John Robson. Mr. H. S. Meeteer is superintendent of the Sunday-school at this chapel.

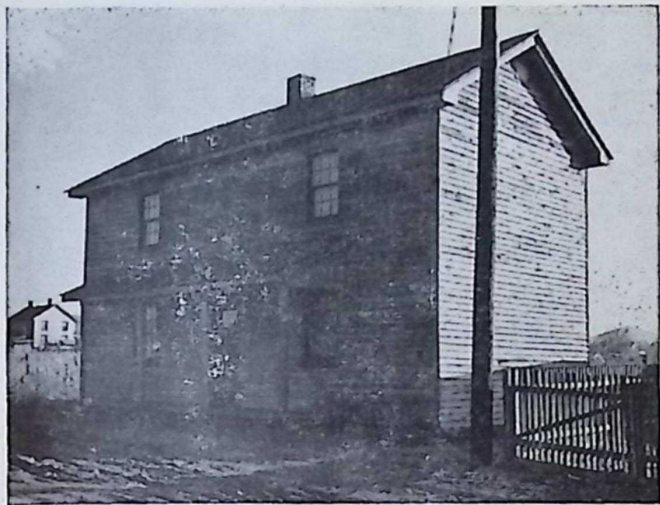

North Avenue Chapel. Organized 1934.

NORTH AVENUE CHAPEL

Through the untiring efforts of Mrs. T. W. Quesenbery a mission was organized at North Avenue in 1934. Mr. O. D. Fitzgerald is the present superintendent of the Sunday-school.



New Smyrna Chapel. Built in 1938.

The forward-looking program of the Home Mission Committee of Lexington Presbytery, and the benefits accruing from the missionary activities of the First Presbyterian Church, are well depicted in the two pictures of the original Smyrna Chapel, built in 1889, and the new Smyrna Chapel, built in 1938. The original chapel was deemed too far removed from the people living in the fast-developing settlement at Doods, and had been proven too small for expansive growth. Plans were laid for a site within the set-

tlement of Doods, and the movement had appealed to the Home Mission Committee of the Presbytery sufficiently for it to guarantee the purchase of this site, when it was determined advisable to place the Smyrna work under the supervision of the Second Presbyterian Church of Waynesboro. Under the combined work of Rev. H. E. Truitt, and W. J. Buchanan, an elder of the First Presbyterian Church, who was the Superintendent of the Smyrna Sunday-school, cooperating with the Home Mission Committee of Lexington Presbytery, the new building was erected, the grounds were graded and sown in grass, classes re-organized, with a record attendance of 102.

CARILLONIC BELLS

On Sunday, December 9, 1945, impressive dedicatory services were held for the carillonic bells, gift to the First Church from Mr. and Mrs. W. H. Mathis in memory of their son, William Howard Mathis, Jr., killed in World War II. (It is regretted that it is impossible to picture this much appreciated gift.)

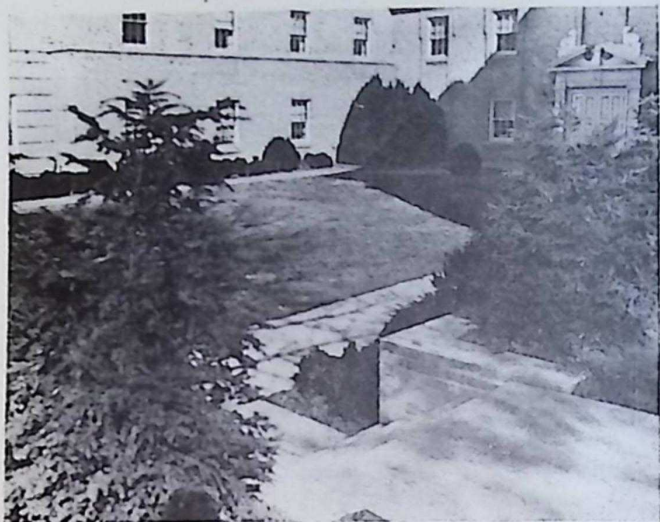

"The Court"

As a memorial to their beloved son, Dicky, Mr. and Mrs. R. H. Clemmer landscaped the court lying between the original Church edifice and the Youth Building, decorating it with beautiful boxwoods and Canadian spruces and a walk-way of stone. This plot will be marked with an attractive copper tablet indicating its memorial, and dedicating the plot to the Youth of our Church. Dicky was born December 24th, 1924 and died March 27th, 1939.

MEETING OF LEXINGTON PRESBYTERY IN YEAR 1896

On the next page of this book there is reproduced a picture of the members of Lexington Presbytery which met in regular session during the Golden Jubilee Celebration, the fiftieth anniversary, of the founding of the First Presbyterian Church of Waynesboro, Va., on May 10th, 1896. The background of this picture is the eastwall of the Main Street Church building. The familiar faces to be seen in this picture are Dr. A. R. Cocke, Pastor; Rev. Bailey, who served as pulpit supply for a season; Rev. Wm. C. White, Stated Clerk of Lexington Presbytery; Rev. A. M. Fraser, Pastor of the First Presbyterian Church, Staunton, Va.; Mr. James A. Fishburne and Mr. J. Frank Templeton, officers in the First Presbyterian Church of Waynesboro; as well as other prominent ministers and laymen of the Presbytery.

EVANGELISTIC ACTIVITIES

The First Church has had seasons of spiritual refreshing at various periods of its history. Reference may be made to the visits of Dr. William Dinwiddie, Dr. Drew, Dr. E. O. Guerant, Dr. Cummings, Rev. C. M. Howard, Mr. Fife and others. At a later period the Rev. Gypsy Smith, Jr., Rev. Trig A. Thomas, D.D., Rev. J. E. Thacker, D.D., Rev. J. S. Lyons, Jr., and more recently Dr. Walter L. Lingle and Dr. J. Blanton Belk.



Lexington Presbytery Meeting — 1896

WOMAN'S AUXILIARY

The Woman's Auxiliary was organized December 22, 1919, at a joint meeting of the three societies, namely: Evelyn Houston Missionary Society, the Alonzo Rice Cocke Society and Ladies Aid Society. The real work of the circles did not begin until April, 1920. Mrs. Walthall, wife of our pastor at that time, was of great assistance in organizing the Auxiliary Circle Plan in our church. God has wonderfully blessed the work and this is now one of the largest Auxiliaries in Lexington Presbytery.

YOUNG PEOPLE OF THE CHURCH

The Christian Endeavor Society was a power for good among the young people for many years. At the present time there are two separate groups, the Senior Young People and the Pioneers.

THE SUNDAY SCHOOL

The Sunday School was organized about 1825. The names of Cesario Bias, Dr. Abraham Wayland, Robert Guy, John Wayt, Dr. Richard Henry, Daniel Fishburne, William Withrow, George A. Bruce and Dr. J. B. Winston are mentioned in connection with the early history of the school. At the present time the Sunday School has an enrollment of 674.

The church has been served efficiently by three Directors of Religious Education, namely: Miss Mary Garland Taylor, Miss Louise Crane and Miss Emily Kemp, (now Mrs. L. O. Barksdale). A Daily Vacation Bible School has been

held every year since June 1927. Because of their association with the Sunday school and church it may be stated here that Mr. William Withrow and his beloved daughter, Miss Lou Withrow, have made the most unique characters in the history of this church. Mr. Withrow was for three-quarters of a century pupil, teacher and superintendent of the Sunday School. He was Clerk of the Session for 46 years and the record was so well kept that in all its pages there was not a single blot nor erroneous entry. Miss Lou Withrow was for 64 years a teacher and superintendent of the Primary Department. Her memory will ever be cherished in this community.

FOREIGN AND HOME MISSIONS

This church has been blessed with the missionary spirit ever since its organization. Miss Mary Robinson, a teacher in the Sunday School decades ago, went as a missionary to the island of Ceylon. The following missionaries were members of this church: Rev. M. H. Houston and wife, missionaries to China, Dr. R. B. Fishburne, medical missionary to China, Mrs. W. C. Buchanan, to Japan, Rev. W. H. Sheppard (colored) missionary to Africa; Mrs. C. B. Morton, to Brazil, Miss Helena Koiner, a member of this church, was for several years a teacher in the government schools in Nanking, China. This church has had an interest in the support of a number of missionaries. Three of whom were members of this church, namely: Rev. J. E. Wayland, China; Dr.

and Mrs. L. Nelson Bell, China. Other missionaries supported by the church were Dr. and Mrs. Donald W. Richardson, China; Mr. and Mrs. DeLand, Africa; Mr. and Mrs. W. C. Worth, Africa; Rev. and Mrs. W. A. McIlwaine, Japan. At the present time Rev. and Mrs. Sydenstricker in Brazil. Miss Nell Wilson, a member of this church, was for a while engaged in Home Mission work at Hampden, West Virginia. Mrs. Lyda C. Wood, who will be remembered as Miss Lyda Coiner, has for some years been engaged in mission work in the west.

It is of interest to note that at one time the Secretaries of Foreign and Home Missions of the Southern Presbyterian Church were members of this church. Reference is made to Dr. M. H. Houston, who was secretary of Foreign Missions and Dr. J. M. Craig, who was for many years secretary of Home Missions.

REV. WM. H. SHEPPARD, D.D.

Mention of several faithful colored members of the church: William Sheppard, first sexton and his wife, "Aunt Fannie" as she was affectionately called by her white friends and who was the mother of Rev. William H. Sheppard, honored missionary to Africa. When William was a small boy, Mrs. George A. Bruce, spoke to him on the street and asked him if he ever thought of being a Christian, and told him that she was praying for him to be a minister of the Gospel. The good seed sown in the heart of that colored boy

brought forth fruit and was the means of sending the Gospel to the dark continent of Africa. At a later period Obediah (Uncle Obe) Piper was for many years the faithful sexton.

REV. WM. H. SHEPPARD, D. D.,
MEMORIAL SERVICE

On Sunday evening, December 11th, 1927, the congregation of the First Presbyterian Church, Waynesboro, Va., gathered with about forty of their colored brethren to engage in a memorial service for the late Rev. Wm. H. Sheppard, D.D. The reason for this service being held was that Waynesboro is Sheppard's birthplace.

The object of the service as stated by the pastor, Rev. R. W. Cousar was "That God might be glorified as we honor one of His humble, but devoted, servants, who carried on so nobly and valiantly as a soldier of the cross. It is also hoped that through this service a new impression for missions will be made from a different angle, and that our hearts will be warmed to a deeper love for the Master."

After special music by the choir and prayer by Rev. J. Edwin Wayland, the first speaker introduced was Rev. John Calvin Scarborough, D.D., a colored minister. He was a personal friend of Sheppard and his best man at his wedding in Jacksonville, Fla.

Dr. Scarborough praised the life and work of Sheppard and referred to several pleasant oc-

casions when he had entertained him in his home.

The main speaker of the occasion was Rev. R. A. Lapsley, D. D., of Richmond, Va., who dwelt upon the beautiful relation which existed between Sheppard and his brother, Samuel. The work of each would have been impossible without the other. Dr. Lapsley said he was glad to take part in such a service, for he hoped in some small way to repay Sheppard for the kindness shown his brother. He paid glowing tribute to his outstanding ability as a Christian worker, as an orator of the first rank, and to his sincere consecration. One quality, or grace, which the speaker emphasized was the deep humility of the man.

For this trait of character he was greatly beloved by the white race, and today it honors his memory for that fact. He was not only humble of character, but sacrificial in spirit. He had one ambition and that was to be of service in the neediest places in the world and thereby please his heavenly Father.

His promise of usefulness in this country was large before he went to Africa and, although pastor of a colored church in Atlanta, Ga., he forsook this place of honor, dedicating his life to the evangelization of his colored brethren in Africa. He spent twenty of the best years of his life, from 1890 to 1910, in this glorious work. At this time he returned to take up work in

Louisville, Ky., where he labored until the Lord called him home.

Dr. Lapsley closed by relating the touching scene that took place in New York City in 1890, when Mrs. Lapsley said to Sheppard as they were standing on the pier ready to board the ship, "Sheppard, take care of Sam." He then read an extract from a letter written by Sheppard to Mrs. Lapsley soon after the death of her son, in which he expressed the thought that he had lost his best friend, and that he had been true to his trust. Now, said Dr. Lapsley, I like to think that the same trio is together in that other land rejoicing together, where they shall never be separated again.

TRUSTEES

Frederick Burns	1863-1882
Thomas H. Antrim	1874-1916
James A. Patterson	1874-1890
Charles W. Alexander	1874-1920
Charles M. Brooks	1874-1920
Richard Baxter Fishburne	1874-1879
Benjamin F. Smith	1891-?
John M. Lambert	1891-1925
M. W. Quarles	1905-1907
Wm. W. Glass, Jr.	1905-?
J. L. Barksdale	1908-1933
Guy W. Hamilton	1924-1936
Finley W. McClung	1924-
Samuel H. Hall	1934-
Robert G. Vance	1936-1941
Pliny Fishburne	1942-

ELDERS

Charles Patrick	1846-1855
Daniel Fishburne	1846-1863
Wm. W. King	1846-1864
John Wayt	1846-1853
James M. Brooks	1846-1863
John G. Guthrie	1854-1856
Wm. Withrow, Jr.	1853-1893
George A. Bruce	1864-1888
James E. Irving	1864-1867
Joel S. Wallace	1864-1882
Hugh W. Henry	1870-1885
Frederick Burns	1870-1882
James A. Patterson	1882-1890
	— 1902-1918
Charles M. Brooks	1882-1920

Charles R. Haines	1882-1906
Thomas H. Antrim	1888-1916
Joseph B. Winston	1888-1900
John H. Faber	1891-1912
Robert R. Owen	1891-1900
James A. Fishburne	1894-1921
John M. Lambert	1894-1905
John C. Jones	1894-1912
Elihu Heron	1896-1904
Robert Glass Vance	1901-1936
— 1936-1938 —	1938-1941
J. L. Barksdale	1901-1933
James H. Bell	1905-1937
J. C. Finley Bell	1905-1910
Wm. Dugdale	1912-1915
Wm. H. McCormick	1912-1933
J. Frank Willson	1912-1926
Willis K. Heron	1914-1923
Ernest Walters	1914-1931
Thomas B. Coiner	1920-1940
W. H. Wilkerson	1920-1936
— 1936-1939 —	1939-1942 — 1943-
W. G. Copper	1920-1937
	— 1937-1940
S. H. Hall	1920-1935
— 1935-1938 —	1938-1942 — 1943-
Dr. L. Nelson Bell	1923-1942
Dabney C. Pharr	1923-1935
— 1935-1938 —	1938-1942
A. R. Clark	1923-1936
	— 1936-1940
John MacMillan	1924-1927
C. N. Speck	1924-1927
Charles H. Wilson	1925-1932

Finley W. McClung	1925-1936
— 1936-1940 — 1941-1944 —	1945-1948
David Dice Young	1925-1932
L. O. Barksdale	1934-1937
— 1937-1941 — 1942-1945 —	1946-1949
B. F. McClung	1934-1937
— 1937-1941 — 1942-1945 —	1946-1949
W. J. Buchanan	1934-1937
— 1937-1941 —	1945-1947
A. Vastine Coyner	1934-1937
—	1937-1941
John H. Michael	1937-1940
— 1941-1944 —	1945-1948
James A. Wilson	1937-1940
—	1943-1946
S. M. Alvis	1938-1941
— 1942-1945 —	1946-1949
T. W. Quesenbery	1938-1941
Richard H. Clemmer	1940-1943
—	1944-1947
Burton D. Cowan	1940-1943
—	1944-1947
Adam Craig	1940-1943
—	1944-1947
Dr. Fenton H. Sweezy	1940-1943
Dr. John B. Woodworth	1940-1943
—	1944-1947
Warren W. Barnwell	1941-1944
—	1945-1948
Fred L. Cook	1941-1944
—	1945-1948
E. Lee Griggs, Jr.	1941-1944
—	1946-1949

Edward P. Childs, Jr.	1942-1945
—	1946-1949
O. C. Wilbur	1942-1945
—	1946-1949
S. Daley Craig	1943-1946
Frank Pannill	1943-1946
T. W. Chandler	1944-1947
W. H. Mathis	1946-1949
F. R. Hurt	1944-1947
W. B. Andes	1945-1948
Chas. S. Gaw	1945-1948
W. L. Scarborough	1945-1948

DEACONS

John G. Guthrie	1846-1854
Dr. Livingston Waddel	1846-1867
Samuel H. Bell	1846-1870
Wm. Withrow, Jr.	1846-1853
J. Philip Smith	1870-1872
Thomas H. Antrim	1870-1888
Charles M. Brooks	1870-1882
Charles R. Haines	1870-1882
James A. Patterson	1870-1882
Benjamin F. Smith	1882-1896
M. W. Quarles	1882-1890
—	1897-1907
James A. Fishburne	1882-1893
Charles W. Alexander	1882-1920
Edwin E. Wallace	1889-1905
Robert Lambert	1889-1900
Elihu Heron	1891-1896
Col. John F. Templeton	1894-1913
W. H. LaVelle	1894-1930
Frank L. Chew	1894-1902

Ernest L. Faber	1896-1901
Eli E. Shifflet	1896-1900
R. N. Gaw	1898-1913
W. A. Rife	1905-1926
Thomas B. Coiner	1905-1920
Thomas W. Quesenbery	1905-1936
	— 1936-1937
James B. Culton	1912-1932
Samuel H. Hall	1912-1920
Guy W. Hamilton	1912-1935
	— 1935-1936
W. H. Wilkerson	1912-1920
John H. McCray	1917-1937
	— 1937-1941 — 1942-1945 — 1946-1949
David D. Young	1917-1925
Charles Shirey	1917-1939
John H. Michael	1917-1936
Fred L. Cook	1920-1936
	— 1936-1939
F. P. Heatwole	1920-1924
Fred McCormick	1920-1936
	— 1936-1939
D. C. Pharr	1920-1923
John Robson	1920-1930
James W. Mohler	1924-1927
Harry Hanger	1924-1927
Charles S. Gaw	1925-1935
	— 1935-1938 — 1938-1942
Ben McClung	1925-1934
Lewis Barksdale	1925-1934
Dudley L. S. Woods	1925-1934
Harry S. Brooks	1931-1935
	— 1935-1938 — 1938-1942 — 1944-1947
A. Vastine Coyner	1931-1934

Samuel H. Croft	1931-1936
— 1936-1939 —	1945-1948
Frank Pannill	1931-1935
— 1935-1938 —	1938-1942
Edward P. Childs, Jr.	1934-1937
—	1937-1941
James E. Potts	1934-1937
— 1937-1941 — 1942-1945 —	1946-1949
James A. Wilson	1934-1937
—	1937-1941
Ed M. Quillen	1934-1937
— 1937-1940 —	1941-1944
Minor R. Frye	1934-1937
— 1937-1940 — 1941-1944 —	1944-1947
E. Lee Griggs, Jr.	1937-1939
Warren W. Barnwell	1937-1939
Lloyd P. Foster	1937-1939
—	1942-1944
Frank Pourman	1937-1939
—	1941-1944
D. F. Evans	1938-1941
O. C. Wilbur	1938-1941
S. Daley Craig	1939-1942
H. S. Meeteer	1939-1942
P. M. Randall	1940-1943
—	1944-1947
Eugene Johnson	1940-1942
—	1944-1947
George D. Brown	1940-1943
—	1946-1949
Raymond L. Matthews	1940-1943
—	1946-1949
J. Fred Cook	1941-1944

Berkley Glenn	1941-1944
	— 1945-1948
Walter L. Hickok	1941-1944
	— 1945-1948
Fleming Hurt	1941-1944
E. S. Eggleston	1942-1945
	— 1946-1949
Wilmer Hagy	1942-1942
Thomas L. Seehorn	1942-1944
Dr. D. E. Watkins	1942-1944
	— 1946-1949
J. Clayton Clemmer	1943-1943
F. E. Matthews	1943-1946
Guy L. Ryman	1943-1946
Walter M. Schwab	1943-1946
Clifford M. Smith	1943-1946
Dr. Leslie R. Luxton	1944-1947
Russell L. Twing	1944-1947
Wesley Suit	1944-1947
Clinton A. McHenry	1945-1948
Harold Chittum	1945-1948
F. K. Gabriel	1945-1948
W. M. Scott	1945-1948
Frank P. White	1945-1948

Faith of our fathers! living still
 In spite of dungeon, fire and sword;
 O how our hearts beat high with joy,
 Whene'er we hear that glorious word:
 Faith of our fathers, holy faith!
 We will be true to thee till death.

"THE OPEN DOOR"

"God make the door of this house we have raised to Thee wide enough to receive all who need human love, fellowship and the Father's care and narrow enough to shut out envy, pride and hate. Make its threshold smooth that it may be no stumbling block to childhood, weakness or straying feet, but rugged and strong enough to turn back the tempter's power. God make the door of this house the gateway to Thy Eternal Kingdom."

**(All Data from this Point Forward Apply to the 1946
Church Year)**

CHURCH DIRECTORY

Minister — Rev. C. Newman Faulconer, 537 Maple Ave., Phones: Residence, 128-J; Church, 491-M.

Director of Religious Education —

Treasurer — Mr. James E. Potts.

Organist — Mrs. W. Z. Catterton.

Director of Senior Choir — Mrs. Harold Porter.

Director of Junior Choir — Miss Mary Spitzer.

Sexton — Mr. Mack Hess.

THE SESSION

1947

T. W. Chandler,
R. H. Clemmer,
B. D. Cowan,
Adam Craig,
John B. Woodworth,
Clerk.

1948

W. B. Andes,
W. W. Barnwell,
W. J. Buchanan,
Fred L. Cook,
W. G. Copper,
Chas. S. Gaw,
F. R. Hurt,
F. W. McClung,
J. H. Michael,
W. L. Scarborough,
W. D. Quesenbery.

1949

S. M. Alvis,
L. O. Barksdale,
E. P. Childs, Jr.,
E. L. Griggs, Jr.,
B. F. McClung,
W. H. Mathis,
O. C. Wilbur.

THE DIACONATE

H. S. Brooks,
M. R. Frye,
Eugene Johnson,
Dr. L. R. Luxton,
P. M. Randall,
Wesley Suit,
R. L. Twing.

H. T. Chittum,
S. H. Croft,
F. K. Gabriel,
F. B. Glenn,
W. L. Hickok,
Clinton McHenry,
F. E. Pourman,
E. M. Quillen,
W. M. Scott,
F. P. White

Geo. D. Brown,
E. S. Eggleston,
J. H. McCray,
R. L. Matthews,
J. E. Potts,
Dr. D. E. Watkins, Jr.

SUNDAY SCHOOL OFFICERS

F. Berkeley Glenn	Superintendent
G. L. Ryman	Asst. Superintendent
.....	Secretary
Ben F. McClung	Treasurer
Mrs. W. D. Quesenbery	Librarian
Mrs. W. L. Dally	Nursery in the Home
Mrs. D. E. Watkins	Nursery in the Church
Miss Ruby Horton	Superintendent Beginner Dep't.
Mrs. Frances K. Saunders	Supt. Primary Dep't.
A. Meade Jones	Superintendent Junior Dep't.
Geo. D. Brown	Superintendent Intermediate Dep't.
Eugene Johnson	Supt. Senior-Young People's Dep't.
W. L. Hickok	Superintendent Adult Dep't.
O. D. Fitzgerald	Supt. North Avenue Sunday-school
W. Doyle Quesenbery	Supt. Glen Kirk Sunday-school
H. S. Meeteer	Supt. Orchard Hill Sunday-school

OFFICERS OF WOMAN'S AUXILIARY

President	Mrs. A. M. McLaughlin
Vice-President	Mrs. J. G. Dinwiddie
Secretary	Mrs. R. L. Twing
Treasurer	Mrs. F. R. Hurt
Historian	Mrs. W. L. Hickok

OFFICERS OF YOUNG PEOPLES ORGANIZATIONS

Senior Young People	Miss Katherine McCormick, Pres.
Pioneers	Miss Jacqueline Lee Quesenbery, Pres.

MISSIONARIES

Rev. and Mrs. J. M. Sydenstricker Brazil
Mr. and Mrs. William C. Worth Africa

CHURCH MUSIC

Mrs. Harold Porter Director Adult Choir
Miss Mary Spitzer Director Junior Choir
Mrs. W. Z. Catterton Organist

ADULT CHOIR MEMBERS

Soprano

Frances Driver
Nalda Kennedy
Mary Spitzer
Mrs. Hunter Swink
Mrs. J. Palmer Stover
Gertrude Wolfe
Mary Catherine Davies
Mrs. W. D. Quesenbery
Mrs. E. W. Barger

Tenor

P. M. Randall
Bergen Wilson
W. H. Suit
T. Renner

Alto

Mrs. Guy Branaman
Mrs. E. P. Childs, Jr.
Mrs. John Woodworth
Mrs. Clinton McHenry
Mrs. Harold Allen
Mrs. L. R. Luxton
Miss Gladys Reid

Bass

George T. Robson
B. F. McClung
Russell Twing
W. F. Coley
W. Y. Smith

CENTENNIAL COMMITTEE

W. W. Barnwell Chairman
Miss Louise Quarles, Miss Marian Arbuckle
Preparation of historical data, and collection of relics
and pictures.
Pliny Fishburne Arrangements
W. J. Buchanan Speakers and Program

STATISTICS

Church Membership	974
Sunday-school Membership	
Main School	674
North Avenue School	38
Orchard Hill School	58
Glen Kirk School	60
Church Contributions for the Fiscal Year 1944-1945:	
To General Expenses	\$17,430.00
To Benevolences	7,316.00
To Building Fund	8,591.00
<hr/>	
Total	\$33,337.00

IN MEMORIUM

CHARLES W. GILL, Pvt. U. S. Army — Reported on February 2nd, 1943, by the War Department as "missing in action" in the North American area.

ALFRED M. KITE, Aviation Cadet — Killed in bus accident at Kingman, Arizona, January 6th, 1944.

WILLIAM HOWARD MATHIS, JR., Pfc. Marines — Reported on October 5th, 1944, as having been killed in action in the South Pacific area. The date of his death was not reported.

WARREN D. ELLIS, EM 2/c, U. S. N. — Member of the ill-fated crew aboard the submarine "Snook" announced on May 12th, 1945, by the Navy Department as overdue. The vessel was presumably sunk in Far Eastern waters.

MEN AND WOMEN IN SERVICE

Name and Rank	Branch of Service
Charles H. Alexander, Cpl.	Army
Charles G. Allen, Pvt.	Army
Harold H. Allen, Pfc.	Army
Elwood Balser	
Lewis Balser, Pvt.	Army
John O. Barksdale, Ens.	Navy
John L. Belshan, S/Sgt.	Army
John D. Beverage, Pvt.	Army
James Booker, Lt.	Army
H. F. Borden, W. O.	Navy
Catherine A. Bragg, Pfc.	WAC
G. H. Brananman, Lt.	Navy
Nelson Broce, Pvt.	Army
Harry L. Brooks, Cpl.	Marines
Thomas R. Brooks, Cpl.	Marines
George D. Brown, T/Sgt.	Army
James O. Brown, Cpl.	Army
C. Thomas Brownlee, Pfc.	Army
J. H. Carico, Major	Army
David Cash	Army
William Z. Catterton, CSK	Navy
Cullen F. Chew, Lt.	Army
E. P. Childs, Jr., Capt.	Army
Harold Chittum, Jr., S 2/C	Navy
Claude M. Coiner, Pvt.	Army
J. Frederick Cook, Lt.	Army
Harry F. Copper, S/Sgt.	Army
James R. Copper, Pvt.	Army
John M. Copper, Lt.	Navy
William F. Copper, Sgt.	Army
Owen F. Coyner, Cpl.	Army

Carl P. Craig, Capt.	Army
Shield B. Critzer, Sp (A) 1/C	Navy
Thomas Culton, T/4	Army
William C. Culton, Pvt.	Army
Carthon W. Davis, Cpl.	Army
Marion L. Deputy, Lt.	Army
J. G. Dinwiddie, Jr., S 1/C	Navy
W. W. Dinwiddie, Lt.	Army
Robert A. Earle, Lt. Col.	Marines
Donald H. Edman, Pvt.	Army
J. H. Ellett, Major	Army
Warren P. Ellis, EM 2/C	Navy
Driver Etter, Jr., QM 3/C	Navy
Harold H. Faber, Capt.	Army
Joseph H. Fielding, S/Sgt.	Army
James E. Fitzgerald, Pvt.	Army
William J. Forrestel, Lt.	Army
Edward William Foster, S 2/C	Navy
Albert Denson Freed	Navy
George F. Freed, Jr.	Navy
Stanley M. Garber, Jr., Ens.	Navy
Thomas K. Garry, Pvt.	Army
Charles W. Gill, Pvt.	Army
Harry G. Glass, Cpl.	Army
E. L. Griggs, Jr., Lt. Col.	Army
Hammond, Harold E., AS	Navy
Oliver W. Hammond, Cpl.	Army
W. A. Hanger, Cpl.	Army
Don Keith Hildebrand, SC 2/C	Navy
Maynard W. Hildebrand, Sgt.	Army
Richard A. Jesser, M 2/C	Navy
Barry W. Jones, T/Sgt.	Army
John H. Keller, Jr., Lt.	Army
Robert Kennedy	

Alfred M. Kite, A/C	Army
Clarence R. Kite, Jr., Y 2/C	Navy
Leland E. Kite, Pvt.	Army
James Stuart Koiner, Pvt.	Marines
Raymond J. Kreiner, Pvt.	Army
Hugh Landes	Army
Eugene L. Layman, Pvt.	Army
G. Ellwood Layman, SoM 3/C	Navy
Rogers Leech	Army
Charles H. Lovegrove, Ptr 2/C	Navy
George E. Lovegrove, S 1/C	Navy
W. Chase MacPherson, Pfc.	Marines
W. H. Mathis, Jr., Pfc.	Marines
Raymond L. Matthews, Lt. (j. g.)	Navy
William W. Meeteer, AS	Navy
John H. Morris, Jr., Pvt.	Army
Charles F. Moyer, WT 2/C	Navy
Kemper McCauley, Jr., Pvt.	Army
Norma Jane McCauley, Y 3/C	Waves
Fred C. McCormick, Lt.	Army
William T. McCormick, Pfc.	Army
Randolph W. McGann, S/Sgt.	Army
Clinton McHenry, Jr., A/C	Army
David McLaughlin, S/Sgt.	Army
Ray L. Parrett, Pvt.	Army
James G. Patton, III, Pfc.	Army
Samuel J. Patton, Pfc.	Army
Robert A. Peter, Lt.	Army
Charles H. Phipps, Jr., Major	Army
C. G. Quesenbery, Jr., S 1/C	Coast Guard
Max Quillen, Pfc.	Army
Phineas M. Randall, Jr., Pvt.	Army
Clarence L. Reid, T/4	Army
Paul M. Reid, Pfc.	Army

John Robson, HA 1/C	Navy
Harry H. Roden, SF 1/C	Navy
Donald Royer, GM 3/C	Navy
William L. Russell, Capt.	Army
Ernest B. Ryder, Sgt.	Army
Julian C. Ryder, S/Sgt.	Army
James L. Scott, Pvt.	Army
Alfred D. Shields, Pvt.	Marines
Buren D. Shields, Jr., Lt.	Army
G. L. Sloope, Lt.	Army
Richard Y. Smith, Pvt.	Army
William T. Stout, Pvt.	Army
David R. Suddarth, Cpl.	Army
John W. Suddarth, Sgt.	Army
Wesley Suit, Lt.	Navy
John E. F. Todd, Pfc.	Army
Betty Kimbrough Tucker, Y 3/C	Waves
E. J. Velenovsky, Sgt.	Army
Stuart W. Walker, S/Sgt.	Army
Catharine H. Wilson, Lt.	ANC
John H. Wilson, M/Sgt.	Army
Lewis B. Wood, A/T	Army
Ernest A. Wright, Jr., Cpl.	Army
Charles W. Wilson, Lt.	Army

PERMANENT SESSIONAL COMMITTEES

Committee On Congregational Oversight

The purpose of this committee is to assist the pastor in keeping in contact with and ministering to members of our church—by seeing that each church family is visited periodically, especially in times of sickness, sorrow or trouble. It will help stimulate interest, participation and loyalty on the part of members. So far as possible this committee will also keep in touch with non-resident members. It will recommend transfers, retirements, etc.

Committee On Special Offerings And Cooperation With Diaconate

This committee will study all matters and consider requests pertaining to Special Offerings in our church and recommend to the Session and Diaconate any action deemed wise. This committee will work in cooperation with the Finance Committee of the Diaconate.

This committee will promote cooperation between the Session and Diaconate, by occasionally attending meetings of the Board of Deacons, reviewing their minutes and records, reporting items of interest, etc.

Committee On Evangelism And Religious Education

This committee has the twofold purpose of the
ENLISTMENT AND ASSIMILATION of new

members, by keeping alive through every possible means the spirit of evangelism and by promoting an aggressive and continuous program of evangelism in our church.

Committee On Worship

This committee shall supervise all matters pertaining to Worship such as making necessary preparations for Communion services, supplying the pulpit and conducting mid-week services in absence of the pastor, considering requests or suggestions for changes in order of worship, etc., and by promoting a spirit of reverence and worship in every possible way in our church.

Defense Service Committee

This committee shall promote plans for maintaining contact between the church and men and women serving in the armed forces and for ministering to their needs and to their families in every way possible. Such ministry is to be extended to members of our own church and also to service men and women from other cities when they are in this area. This committee will consider not only present needs, but also post-war problems as well.

PAGEANT

An interesting feature of the Centennial Celebration was the pageant, written by Mrs. W. R. Davies, and played on Sunday night, May 5th. A synopsis follows on next page.

CENTENNIAL PAGEANT "A GARDEN OF MEMORIES"

A young lady was walking alone through the hills in the Shenandoah Valley of Virginia, when she came upon a huge iron gate that was almost hidden by a luxuriant growth of pink honeysuckle and Virginia Creeper.

Peeping through the iron bars, she decided that this must be the entrance to a very old garden. She could see trees with their trunks twisted and bent, and great masses of Clematis which looked as if it had not been disturbed in years.

She stepped back to get a better view of the structure of the gate, and as she looked she spied these words, almost hidden by dust and green moss:

"This garden was planned and planted in the spring of 1846." The young lady entered the garden. She was amazed at its beauty and quietness. Suddenly she came upon the old keeper who had cared for the garden since its very beginning. He showed her the figures in statue and told her some of its history.

He told her that he believed when at midnight the bells began to ring, the figures would come to life and tell their story to mortal man again. There was a legend that had been told for a hundred years, that angels had promised on this night these people would return to the earth.

The old keeper wanted very much to see

this; he invites the young lady to stay and watch with him.

The bells ring, the figures come to life, and the history of the First Presbyterian Church of Waynesboro is played in song and story.

PRAISE BE TO THE FATHER

We give the praise to our Heavenly Father who has so wonderfully blessed this church through the long period of its history. It would be impossible to mention the names of all the faithful men and women who have ministered here. We should cherish their memories and their lives should inspire us under the guidance of God to make our future history as glorious and as honorable as that which is our heritage.

Roster Of
Church Membership
As Of
April 1, 1946

Write names of new members here

Aldhizer, Mrs. William F.	215 Market Street
Alexander, Charles H.	Front Royal, Virginia
Alexander, Mrs. E. G.	909 W. Main Street
Alexander Mrs. Homer J.	723 W. Main Street
Alexander, William	909 W. Main Street
Alexander, Mrs. William	909 W. Main Street
Allen, Betty Ann	R. F. D. 2
Allen, Charles G.	312 Walnut Avenue
Allen, Mrs. Charles G.	312 Walnut Avenue
Allen, Miss Eva	536 Maple Avenue
Allen, H. H.	643 Jefferson Avenue
Alles, Francis P.	Westfield, New Jersey
Alles, Mrs. Francis P.	Westfield, New Jersey
Alvis, S. M.	1600 Jefferson Highway
Alvis, Mrs. S. M.	1600 Jefferson Highway
Anderson, Mrs. Oliver M., Jr.	Jackson 5, Mississippi
Andes, W. B.	1545 Jefferson Park
Andes, Mrs. W. B.	1545 Jefferson Park
Andes, Miss Willie J.	1545 Jefferson Park
Arbuckle, Miss Marian	337 Chestnut Avenue
Arey, Robert	428 Linden Avenue
Arey, Mrs. Robert	428 Linden Avenue
Arey, Mrs. W. H.	428 Linden Avenue
Arey, William	428 Linden Avenue
Ayers, Miss Carrie B.	138 Charlotte Avenue
Bardsley, Mrs. Harold	Kenmore
Barger, Mrs. Emmett W.	612 W. Main Street
Barksdale, George	Kenmore
Barksdale, John O.	Kenmore
Barksdale, J. L.	Kenmore
Barksdale, Lewis O.	Kenmore
Barksdale, Mrs. Lewis O.	Kenmore
Barksdale, Virginia	Kenmore
Barnwell, W. W.	528 Walnut Avenue

Barnwell, Mrs. W. W.	528 Walnut Avenue
Bear, W. L.	461 Florence Avenue
Bell, Mrs. J. H.	545 Maple Avenue
Belshan, John	Roanoke, Virginia
Bennett, Miss Ellen	565 Pine Avenue
Best, Ann Louise	313 Chestnut Avenue
Beverage, C. C.	323 Mulberry Street
Beverage, Mrs. C. C.	323 Mulberry Street
Beverage, John	323 Mulberry Street
Bishop, Jean Elizabeth	Jefferson Highway
Bishop, M. E.	Jefferson Highway
Bishop, Mrs. M. E.	Jefferson Highway
Block, Dr. L. P.	560 Walnut Avenue
Block, Mrs. L. P.	560 Walnut Avenue
Bloom, John	457 Laurel Avenue
Bloom, Mrs. John	457 Laurel Avenue
Bones, Charles E., Jr.	450 Maple Avenue
Bones, Mrs. Charles E., Jr.	450 Maple Avenue
Bones, Charles E., III	450 Maple Avenue
Booker, James	536 Chestnut Avenue
Booker, John S.	620 Chestnut Avenue
Booker, Mrs. John S.	620 Chestnut Avenue
Booker, Mrs. W. R.	916 Lyndhurst Road
Borden, Mrs. Franklin	Strasburg, Virginia
Bowers, Layton	1435 Madison Street
Bowers, Mrs. Layton	1435 Madison Street
Bowery, J. T.	368 Pine Avenue
Bowery, Mrs. J. T.	368 Pine Avenue
Bowman, Mrs. Carl	611 Wayne Avenue
Bowman, Miss Lucy	Commerce Street
Bragg, Mrs. G. B.	437 Florence Avenue
Branaman, G. H.	577 Maple Avenue
Branaman, Mrs. G. H.	577 Maple Avenue
Branaman, G. H., Jr.	577 Maple Avenue

Branaman, Jean	577 Maple Avenue
Brand, Robert N.	468 Walnut Avenue
Brand, Mrs. Robert N.	468 Walnut Avenue
Broce, Nelson	
Brooks, Mary Magdaline	252 Arch Avenue
Brooks, Miss Bettie I.	Blue Ridge Court
Brooks, Harry Lee	368 Chestnut Avenue
Brooks, Harry S.	368 Chestnut Avenue
Brooks, Mrs. Harry S.	368 Chestnut Avenue
Brooks, Jane	368 Chestnut Avenue
Brooks, Thomas	368 Chestnut Avenue
Brooks, Philip O.	714 Maple Avenue
Brothers, Lyman R., Jr.	473 Maple Avenue
Brothers, Mrs. Lyman R., Jr.	473 Maple Avenue
Brower, H. W.	Newport News, Virginia
Brower, Mrs. H. W.	Newport News, Virginia
Brown, Mrs. B. A.	Blue Ridge Court
Brown, Emory	Blue Ridge Court
Brown, Joseph Macon	Blue Ridge Court
Brown, George D.	621 Pine Avenue
Brown, George L.	428 Oak Avenue
Brown, Mrs. George L.	428 Oak Avenue
Brown, H. H.	1545 Park Road
Brown, James O.	428 Oak Avenue
Brown, Mrs. James O.	428 Oak Avenue
Brown, Mrs. J. S.	Richmond, Virginia
Brown, Mrs. Vivian M.	Park Station
Brownell, George H.	644 Pine Avenue
Brownell, Mrs. George H.	644 Pine Avenue
Brownlee, C. Thomas	Lyndhurst, Virginia
Brownlee, Cecil	R. F. D. 2
Brownlee, Mrs. Cecil	R. F. D. 2
Brownlee, Clarence	Lyndhurst, Virginia
Brownlee, Mrs. Clarence	Lyndhurst, Virginia

Brownlee, Miss Dora V.	R. F. D. 2
Brownlee, Lyle	352 Pine Avenue
Bryant, H. H.	443 Poplar Avenue
Bryant, Mrs. H. H.	443 Poplar Avenue
Buchanan, Lilie S.	372 Wayne Avenue
Buchanan, W. J.	372 Wayne Avenue
Buchanan, Mrs. W. J.	372 Wayne Avenue
Buchanan, Emma Golde	472 Wayne Avenue
Buchanan, G. W.	472 Wayne Avenue
Buchanan, Mrs. G. W.	472 Wayne Avenue
Buchanan, Phil	472 Wayne Avenue
Buchanan, Leon	385 Maple Avenue
Burns, Charles L., Jr.	408 Pine Avenue
Caldwell, Miss Nettie	406 Main Street
Campbell, Miss Anne Marie	Orchard Hill
Campbell, Mrs. Arthur M.	R. F. D. 2
Campbell, James	R. F. D. 2
Campbell, Thomas	Orchard Hill
Campbell, Mrs. L. M.	Birmingham, Alabama
Carico, J. H.	Buffalo, New York
Carico, Mrs. J. H.	Buffalo, New York
Carrier, Kemper F.	401 Mulberry Street
Carrier, Mrs. Kemper F.	401 Mulberry Street
Cash, E. W.	North Avenue
Cash, Mrs. E. W.	North Avenue
Cash, David	North Avenue
Catterton, W. Z.	468 Walnut Avenue
Catterton, Mrs. W. Z.	468 Walnut Avenue
Chambers, Mrs. E. W.	703 W. Main Street
Chandler, Alice	Rosecliff
Chandler, June	Rosecliff
Chandler, T. W.	Rosecliff
Chandler, Mrs. T. W.	Rosecliff
Charlton, Mrs. Louise	1344 W. Main Street

Write names of new members here

Write names of new members here

Chew, Cullen F.	Kenmore
Chew, Mrs. Cullen F.	Kenmore
Chew, Richard	673 Chestnut Avenue
Childress, Mrs. Mattie Lee	Orchard Hill
Childress, Peggy Ann	Orchard Hill
Childress, Betty Lou	Orchard Hill
Childs, E. P., Jr.	417 Maple Avenue
Childs, Mrs. E. P., Jr.	417 Maple Avenue
Childs, E. P., III	417 Maple Avenue
Chittum, David	528 Locust Avenue
Chittum, Harold T.	528 Locust Avenue
Chittum, Mrs. Harold T.	528 Locust Avenue
Chittum, Harold T., Jr.	528 Locust Avenue
Clark, Mrs. A. R.	373 Chestnut Avenue
Clemmer, J. Clayton	620 Maple Avenue
Clemmer, Mrs. J. Clayton	620 Maple Avenue
Clemmer, Richard H.	Cherry Avenue
Clemmer, Mrs. Richard H.	Cherry Avenue
Clevenger, C. M.	508 Chestnut Avenue
Clevenger, Mrs. C. M.	Columbus, Ohio
Coffey, Mrs. Elmer H.	Orchard Hill
Coffey, J. W.	R. F. D.
Coffey, Mrs. J. W.	R. F. D.
Coffey, Ernest Raymond	Orchard Hill
Coiner, A. M.	621 Walnut Avenue
Coiner, Mrs. A. M.	621 Walnut Avenue
Coiner, C. Benton	Rosecliff
Coiner, Mrs. C. Benton	Rosecliff
Coiner, Charles Price	401 Florence Avenue
Coiner, Mrs. Charles P.	401 Florence Avenue
Coiner, Claude	Jefferson Park
Coiner, Mrs. D. T.	Hunter Apts. 14th Street
Coley, W. F.	628 Chestnut Avenue
Coley, Mrs. W. F.	628 Chestnut Avenue

Coley, Frances Ellen	628 Chestnut Avenue
Cook, Mrs. Albert C.	820 11th Street
Cook, Frederick L.	373 Chestnut Avenue
Cook, J. Frederick	Cherry Avenue
Cook, Mrs. J. Frederick	Cherry Avenue
Cook, J. Tucker	Kenmore
Cook, Mrs. J. Tucker	Kenmore
Cook, James T., Jr.	Kenmore
Cook, Dorothy Jean	Hermitage Road
Cook, R. D.	Hermitage Road
Cook, Mrs. R. D.	Hermitage Road
Coope, Miss Katie B.	323 Florence Avenue
Coope, Miss Leona	323 Florence Avenue
Copper, Edward	Kenmore
Copper, Mrs. Edward	Kenmore
Copper, Jean Ann	Kenmore
Copper, Harry	Lyndhurst, Virginia
Copper, James R.	Lyndhurst, Virginia
Copper, Mrs. James R.	Lyndhurst, Virginia
Copper, Jean E.	Roanoke, Virginia
Copper, John M.	Lyndhurst Virginia
Copper, William F.	Lyndhurst, Virginia
Copper, W. G.	Lyndhurst, Virginia
Copper, Mrs. W. G.	Lyndhurst, Virginia
Cowan, Burton D.	Lyndhurst Road
Cowan, Mrs. Burton D.	Lyndhurst Road
Cowan, Doris Elaine	Lyndhurst Road
Cowan, James	Lyndhurst Road
Coyner, Mrs. Alburtus H.	R. F. D. 2, Ladd Road
Coyner, Miss Lucy	R. F. D. 2, Ladd Road
Coyner, Miss Nellie	R. F. D. 2, Ladd Road
Coyner, Miss Aline	611 Main Street
Coyner, A. Vastine	335 Florence Avenue
Coyner, Mrs. A. Vastine	335 Florence Avenue

Coyner, Owen	335 Florence Avenue
Coyner, Mrs. Filmore	R. F. D. 2, Ladd Road
Craig, Adam	636 Chestnut Avenue
Craig, Carl P.	636 Chestnut Avenue
Craig, George Lewis	Kenmore
Craig, Catherine	Kenmore
Craig, Mary Grey	Kenmore
Craig, S. Daley	Kenmore
Craig, Mrs. S. Daley	Kenmore
Craig, S. Daley, Jr.	Kenmore
Craig, James	Orchard Hill
Craig, Miss Vera	Orchard Hill
Craig, W. R.	R.F.D. 2
Cramer, Francis B.	Blue Ridge Court
Cramer, Mrs. Francis B.	Blue Ridge Court
Critzer, Mrs. David	R.F.D. 1
Critzer, John	Wayne Avenue
Critzer, Mrs. John	Wayne Avenue
Croft, S. H.	Delphine Avenue
Croft, Mrs. S. H.	Delphine Avenue
Crutchfield, Patricia	Cherry Avenue
Culton, Lewis	Monte Bleu Manor
Culton, Mrs. Lewis	Monte Bleu Manor
Culton, William	628 Walnut Avenue
Culton, Mrs. William	628 Walnut Avenue
Curtis, Mrs. Harry E.	Pittsburgh, Pennsylvania
Curtis, Jo Ann	Pittsburgh, Pennsylvania
Cury, James A.	Verona, Virginia
Curry, Mrs. James A.	Verona, Virginia
Dale, L. V.t.....	217 Poplar Avenue
Dale, Mrs. L. V.	217 Poplar Avenue
Dally, Miss Mary Berne	Rosecliff
Dally, W. L.	605 Maple Avenue
Dally, Mrs. W. L.	605 Maple Avenue

Daugherty, Mrs. J. E.	1128 Ohio Street
Daugherty, Richard	1128 Ohio Street
Daugherty, Eugene	1128 Ohio Street
Daugherty, James Edward, Jr.	1128 Ohio Street
Davies, Miss Ruth	325 Chestnut Avenue
Davies, Miss Elizabeth Fay	Petersburg, Virginia
Davies, Mary Catherine	312 Walnut Avenue
Davies, W. R.	312 Walnut Avenue
Davies, Mrs. W. R.	312 Walnut Avenue
Davis, Mrs. A. R.	416 Cherry Avenue
Davis, C. G.	628 Walnut Avenue
Davis, Mrs. C. G.	628 Walnut Avenue
Davis, Carthon	R.F.D. 1
Davis, Mrs. Nettie M.	R.F.D. 1
Davis, H. Braxton	325 Magnolia Avenue
Davis, Mrs. H. Braxton	325 Magnolia Avenue
Davis, Henry Braxton, Jr.	325 Magnolia Avenue
Davis, Doris	325 Magnolia Avenue
Deputy, Miss Florence	Hermitage Road
Deputy, Miss Grace	Hermitage Road
Deputy, Miss Mary	Hermitage Road
Deputy, Miss Jeanette	465 Walnut Avenue
Deputy, L. Brown	465 Walnut Avenue
Deputy, Mrs. L. Brown	465 Walnut Avenue
Deputy, Marion	465 Walnut Avenue
Desmond, Mrs. Joe	720 14th Street
Dickerson, Mrs. Madeline	312 13th Street
Diffie, Mrs. Jefferson	R.F.D. 1
Diggs, Raymond	Weller Apts., 132 Wayne Avenue
Diggs, Mrs. Raymond, Weller Apts.,	132 Wayne Avenue
Dinwiddie, Edward G.	620 Walnut Avenue
Dinwiddie, Dr. J. G.	620 Walnut Avenue
Dinwiddie, Mrs. J. G.	620 Walnut Avenue
Dinwiddie, William	620 Walnut Avenue

Dockstader, E. K. Drexel Hill, Pennsylvania
 Dockstader, Mrs. E. K. Drexel Hill, Pennsylvania
 Dodd, Mrs. Berman F. 445 Chestnut Avenue
 Dodd, Berman F. 445 Chestnut Avenue
 Dodd, C. E. Jefferson Park
 Dodd, Mrs. C. E. Jefferson Park
 Douglas, Robert A. 632 Wayne Avenue
 Douglas, Mrs. Robert A. 632 Wayne Avenue
 Drake, W. E. 621 Chestnut Avenue
 Drake, Mrs. W. E. 621 Chestnut Avenue
 Driver, Edward McCarthy, Jr. 600 King Street
 Driver, Mrs. E. McCarthy, Jr. 600 King Street
 Driver, Mrs. E. McCarthy 720 14th Street
 Driver, Mrs. Fred 255 Florence Avenue
 Driver, Miss Frances 255 Florence Avenue
 Driver, Miss Thelma 255 Florence Avenue
 Driver, Miss Graham 720 14th Street
 Earehart, George D. R.F.D. 2
 Earehart, Mrs. George D. R.F.D. 2
 Earle, Robert A. Portland, Oregon
 Earle, Mrs. Robert A. Portland, Oregon
 Earehart, Charles 500 Chestnut Avenue
 Earehart, Mrs. Charles 500 Chestnut Avenue
 Eaton, Mrs. A. W. 627 Pine Avenue
 Echols, Mrs. J. P. Staunton, Va.
 Edmon, Mrs. Kathryn R. F. D. 2
 Edmond, Donald R.F.D. 2
 Eggleston, E. S. 118 Charlotte Avenue
 Eggleston, Mrs. E. S. 118 Charlotte Avenue
 Ellett, James H. 428 Maple Avenue
 Ellett, Mrs. James H. 428 Maple Avenue
 Ellinger, Harry J. 1013 Ohio Street
 Ellinger, Mrs. Harry J. 1013 Ohio Street
 Ellinger, Gertie Ann 227 Arch Street

Elliott, Oliver W.	325 Chestnut Avenue
Elliott, Mrs. Oliver W.	325 Chestnut Avenue
Ellis, Mrs. Atwell	307 Florence Avenue
Ellis, Mrs. Jack	714 Maple Avenue
Ellis, John H.	437 Poplar Avenue
Ellis, Mrs. John H.	437 Poplar Avenue
Ellis, Ree	R.F.D. 1
Engleman, John	916 Bridge Street
Engleman, Mrs. John	916 Bridge Street
Etter, E. Driver	505 Chestnut Avenue
Etter, Mrs. E. Driver	505 Chestnut Avenue
Etter, E. Driver, Jr.	505 Chestnut Avenue
Eynon, Mrs. George	815 Jefferson Avenue
Faber, Mrs. Charles M.	335 Florence Avenue
Faber, Harold	335 Florence Avenue
Faber, Maxwell	Suffolk, Va.
Farrar, Mrs. Garnet C.	461 Chestnut Avenue
Fauber, Miss Lottie H.	703 W. Main Street
Faulconer, Mrs. C. Newman	537 Maple Avenue
Faulconer, Kitty Sue	537 Maple Avenue
Fielding, Joseph H.	
Finter, Mrs. A. P.	508 Chestnut Avenue
Fischer, Mrs. George R.	428 Linden Avenue
Fischer, George R.	428 Linden Avenue
Fishburne, Pliny	321 Wayne Avenue
Fisher, Alfred	Park Station
Fisher, Bessie	Park Station
Fisher, Christine	Park Station
Fisher, Ernestine	Park Station
Fisher, Joyce	Park Station
Fisher, Justine	Park Station
Fisher, Lester	Park Station
Fisher, Louise	Park Station
Fisher, Nellie	Park Station

Fisher, Vivian	Park Station
Fitzgerald, James E.	529 Linden Avenue
Fitzgerald, Mrs. James E.	529 Linden Avenue
Fitzgerald, James F.	508 Arch Avenue
Fitzgerald, Obediah D.	529 Linden Avenue
Fitzgerald, Mrs. Obediah D.	529 Linden Avenue
Fitzgerald, George	529 Linden Avenue
Fitzgerald, Mrs. R. D.	133 Church Street
Fitzgerald, Mrs. S. O.	477 Arch Avenue
Fitzgerald, Mrs. Windom	Orchard Hill
Floyd, Miss Lucy Lou	433 Wayne Avenue
Floyd, Mrs. Pat	Apple Acres
Ford, Albert Austin	Orchard Hill
Forrestel, Mrs. Peter R.	400 Walnut Avenue
Forrestel, William	Lexington, Virginia
Forrestel, Janet	400 Walnut Avenue
Fortune, Miss Frances	525 Chestnut Avenue
Fox, Mrs. E. S.	Afton, Virginia
Frame, A. W.	Deep Meadow Farm
Frame, Mrs. A. W.	Deep Meadow Farm
Francis, Mrs. Robert	323 Mulberry Street
Frasher, Harold	437 Florence Avenue
Freed, Mrs. Robert	605 Chestnut Avenue
Frye, Minor R.	Greenville, Va.
Frye, Mrs. Minor R.	Greenville, Va.
Fuller, Mrs. James L.	444 Wayne Avenue
Gabriel, F. K.	788 Cherry Avenue
Gabriel, Mrs. F. K.	788 Cherry Avenue
Gallaher, Miss Frances	464 Wayne Avenue
Gallaher, Miss Juliet	464 Wayne Avenue
Garber, Stanley M.	727 11th Street
Garber, Mrs. Stanley M.	727 11th Street
Garber, Stanley M., Jr.	727 11th Street
Garry, T. K.	Luray, Va.

Garry, Mrs. T. K.	Luray, Va.
Gaw, C. S.	453 Walnut Avenue
Gaw, Mrs. C. S.	453 Walnut Avenue
Gaw, Charles P.	336 Florence Avenue
Gaw, Mrs. Charles P.	336 Florence Avenue
Gaw, Raymond	1435 W. Main Street
Gaw, Mrs. Raymond	1435 W. Main Street
Gaw, Shirley	1435 W. Main Street
Gayheart, Mrs. Louise	North Avenue
Gilkerson, Miss Ellen	Staunton, Virginia
Gilkerson, Miss Lula	569 Maple Avenue
Gill, Mrs. C. W.	Gate City, Va.
Gillock, Woodson	Wood Apts.
Glass, Harry	1359 North Avenue
Glenn, Berkeley	461 Chestnut Avenue
Glenn, Mrs. Berkeley	461 Chestnut Avenue
Glenn, Peggy Ellen	461 Chestnut Avenue
Gold, Z. C.	260 Delphine Avenue
Gold, Mrs. Z. C.	260 Delphine Avenue
Gochenour, Mrs. David T.	Blue Ridge Court
Gochenour, Mary Sue	Blue Ridge Court
Gooch, Mrs. Etta	444 Maple Avenue
Goolsby, Joseph	448 Chestnut Avenue
Goolsby, Mrs. Joseph	448 Chestnut Avenue
Gordon, Dr. D. H.	Kenmore
Gordon, Mrs. D. H.	Kenmore
Greene, S. H. M.	1344 W. Main Street
Greene, Mrs. S. H. M.	1344 W. Main Street
Griggs, E. L., Jr.	815 13th Street
Griggs, Mrs. E. L., Jr.	815 13th Street
Griggs, E. L., III	815 13th Street
Griggs, Louise	815 13th Street
Grove, Mrs. Raymond	R.F.D. 2
Guess, Mr. A. P.	819 14th Street

Guess, Mrs. A. P.	819 14th Street
Guinn, Miss Mildred	433 Maple Avenue
Guthrie, Edgar P.	569 Maple Avenue
Guthrie, Kent F.	428 Florence Avenue
Guthrie, Mrs. Kent F.	428 Florence Avenue
Guthrie, Conrad	428 Florence Avenue
Guthrie, Thomas	428 Florence Avenue
Haines, Mrs. Frank	324 Chestnut Avenue
Hall, Charles R.	228 Florence Avenue
Hall, Mrs. Jean L.	844 Woodrow Avenue
Hall, Miss Mamie	1108 W. Main Street
Hall, Miss Mattie	437 Florence Avenue
Hall, S. H.	565 Pine Avenue
Hall, Mrs. S. H.	565 Pine Avenue
Hall, Marian Lee	565 Pine Avenue
Hall, Martha	565 Pine Avenue
Hamilton, Mrs. Guy	373 Chestnut Avenue
Hamilton, Mrs. Howard	230 Wayne Avenue
Hammer, Mrs. Wendell	Staunton Road
Hammond, Norman E.	215 Market Street
Haney, Dr. E. S., Jr.	444 Wayne Avenue
Haney, Mrs. E. S., Jr.	444 Wayne Avenue
Haney, E. S., III	444 Wayne Avenue
Hanger, Mrs. Bruce	Arlington, Virginia
Hanger, Allen Bruce, Jr.	Arlington, Virginia
Hanger, Peggy Frances	Arlington, Virginia
Hanger, William A.	620 Maple Avenue
Hanger, Mrs. W. Y.	620 Maple Avenue
Hanger, Lewis H.	15th Street
Harding, Alonzo R.	160 Dupont Blvd.
Harding, Mrs. Alonzo R.	160 Dupont Blvd.
Harlow, Mrs. Sidney	436 Market Street
Harman, A. F., Jr.	Wilmington, Delaware
Harman, Mrs. A. F., Jr.	Wilmington, Delaware

Harman, Grey	Wilmington, Delaware
Harmon, Paul E.	649 Wayne Avenue
Harmon, Mrs. Paul E.	649 Wayne Avenue
Harner, Mrs. Sumpter	238 Florence Avenue
Harnsberger, Mrs. Whitmore	R.F.D. 2
Harnsberger, Mary Lou	R.F.D. 2
Harris, Mrs. Percy	460 Chestnut Avenue
Harvey, Millard H.	200 Linden Avenue
Harvey, Mrs. Millard H.	200 Linden Avenue
Haven, Thomas Willard	200 Linden Avenue
Hawpe, Thomas G.	242 Elizabeth Street
Hawpe, Thomas G., Jr.	242 Elizabeth Street
Hawpe, Mrs. Thomas G.	242 Elizabeth Street
Heath, Dr. M. A.	Kenmore
Heath, Mrs. M. A.	Kenmore
Henderson, Mrs. Cloudy	Orchard Hill
Hepner, W. A.	Lyndhurst Road
Hepner, Mrs. W. A.	Lyndhurst Road
Herron, Mrs. John	325 Florence Avenue
Hess, Mrs. Ann Lee	327 Mulberry Street
Hess, John	North Tazewell, Virginia
Hess, Richardson	North Tazewell, Virginia
Hewitt, Ray	R.F.D. 2
Hewitt, Mrs. Ray	R.F.D. 2
Hewitt, Woodrow	R.F.D. 2
Hewitt, Mrs. Woodrow	R.F.D. 2
Hicks, Charles W.	456 Oak Avenue
Hicks, Mrs. Charles W.	456 Oak Avenue
Hicks, Betty Ann	456 Oak Avenue
Hicks, Charlotte	456 Oak Avenue
Hickok, W. L.	520 Walnut Avenue
Hickok, Mrs. W. L.	520 Walnut Avenue
Hildebrand, Mrs. C. W.	R.F.D., Hermitage Road
Hildebrand, Miss Mary	323 Mulberry Street

Hildebrand, Maynard	Riverdale, Maryland
Hildebrand, Don	Riverdale, Maryland
Hite, Hansford F.	1200 Ohio Street
Hitt, Elizabeth Anne	Kenmore
Hollar, Mrs. R. H.	307 Florence Avenue
Hollar, Patricia	307 Florence Avenue
Hollar, Suzanne	307 Florence Avenue
Hoppe, Laurine R.	408 Pine Avenue
Horton, Miss Ruby	461 Chestnut Avenue
Huffman, John C.	Blue Ridge Court
Huffman, Mrs. John C.	Blue Ridge Court
Humphries, W. M.	Blue Ridge Court
Humphries, Mrs. W. M.	Blue Ridge Court
Humphries, Gregory	Blue Ridge Court
Hurt, Fleming R.	701 Locust Avenue
Hurt, Mrs. Fleming R.	701 Locust Avenue
Hutchens, Frank	600 Florence Avenue
Hutchens, Mrs. Frank	600 Florence Avenue
Hutton, J. W.	Blue Ridge Court
Hutton, Mrs. J. W.	Blue Ridge Court
Hutton, Charles Dixon	Blue Ridge Court
Johnston, G. Stuart	340 Florence Avenue
Johnston, Mrs. G. Stuart	340 Florence Avenue
Johnston, Nancy	340 Florence Avenue
Johnson, Eugene	816 14th Street
Johnson, Mrs. Eugene	816 14th Street
Johnson, R. L.	625 Ohio Street
Johnson, Mrs. R. L.	625 Ohio Street
Johnson, T. W.	525 Chestnut Avenue
Johnson, Mrs. T. W.	525 Chestnut Avenue
Johnson, Mary Ann	525 Chestnut Avenue
Johnson, William	625 Ohio Street
Johnson, Mrs. William	625 Ohio Street
Jones, Mrs. Jeanetta K.	Apple Acres

Jones, Barry Apple Acres
 Jones, Miss Isabel F. Apple Acres
 Jones, Mrs. Paul W. Baltimore, Maryland
 Jordan, Mrs. Edna W. 636 Chestnut Avenue
 Jordan, Mrs. George C. 420 Wayne Avenue
 Jones, A. Meade 404 Pine Avenue
 Jones, Mrs. A. Meade 404 Pine Avenue
 Jones, Patricia May 404 Pine Avenue
 Keiser, Mrs. B. L. Casey Jones Apts.
 Kennedy, Mrs. E. T. 841 Grayson Avenue
 Kennedy, Mrs. James 230 Market Street
 Kennedy, Mrs. Lee W. 368 Magnolia Avenue
 Kennedy, Mrs. Ruth Highland Avenue
 Kennedy, Willard 349 Magnolia Avenue
 Kennedy, Mrs. Williard 349 Magnolia Avenue
 Kennedy, Miss Nalda 349 Magnolia Avenue
 Kent, Mrs. John E. Lyndhurst Road
 Kibler, Mrs. Ruth 315 Mulberry Street
 Kidd, Mrs. L. A. 323 Florence Avenue
 Kite, Mrs. Clarence, Sr. R.F.D. 2
 Kite, Clarence, Jr. R.F.D. 2
 Kite, Mrs. Clarence, Jr. R.F.D. 2
 Kite, Leland R.F.D. 2
 Kite, Helen Louise R.F.D. 2
 Kinder, Bill Blue Ridge Court
 Knicely, C. A. 212 Poplar Avenue
 Knicely, Mrs. C. A. 212 Poplar Avenue
 Knicely, Janet 212 Poplar Avenue
 Ko'ner, Miss Helena C. 230 Wayne Avenue
 Ko'ner, Stuart 230 Wayne Avenue
 Ko'ner, Miss Kate B. 505 Wayne Avenue
 Kre'ner, Raymond J. Baltimore 17, Maryland
 Kreiner, Mrs. Raymond J. Baltimore 17, Maryland
 Lackey, P. S. 704 Chestnut Avenue

Write names of new members here

Write names of new members here

Lacy, Mrs. M. G.	Long Beach 6, California
Lamb, Mrs. Clara B.	212 Race Street
Lamb, Buford	212 Race Street
Lamb, Carl	212 Race Street
Lamb, Katherine	212 Race Street
Lamb, Mrs. Herman	R.F.D. 2
Lambert, Clyde M.	633 Wayne Avenue
Lambert, Mrs. Clyde M.	633 Wayne Avenue
Lambert, Frank	R.F.D. 2
Lambert, John K.	360 Wayne Avenue
Lamebrt, Mrs. John K.	360 Wayne Avenue
Lambert, Mrs. William J., Jr.	Knoxville, Tennessee
Landes, W. F., Sr.	409 Mulberry Street
Landes, Hugh	409 Mulberry Street
Landes, W. F., Jr.	409 Mulberry Street
Lawson, Mrs. Mandy	North Avenue
Lawson, Mrs. Nettie	North Avenue
Layman, Cecil	R.F.D. 1
Layman, Mrs. Cecil	R.F.D. 1
Layman, Cecil, Jr.	R.F.D. 1
Layman, Ellwood	R.F.D. 1
Layman, Eugene	LaVelle Apts., Wayne Avenue
Layman, Mrs. Eugene	LaVelle Apts., Wayne Avenue
Layman, Earline	322 Mulberry Street
Layman, Jane	322 Mulberry Street
Leech, Rogers	Dodd Apartments
Leitch, Mrs. J. A. J.	Blue Ridge Court
Lemons, Thomas F.	360 Chestnut Avenue
Lemons, Mrs. Thomas F.	360 Chestnut Avenue
Leonard, Mrs. Frank A.	145 Florence Avenue
Leonard, John M.	Hermitage Road
Leonard, Mrs. John M.	Hermitage Road
Liggett, L. S.	Rosecliff
Liggett, Mrs. L. S.	Rosecliff

Lindsay, Mrs. Stuart Charlottesville, Virginia
 Linton, Peggy Jean 1013 Ohio Street
 Lipscomb, Richard H. 405 Chestnut Avenue
 Lipscomb, Mrs. Richard H. 405 Chestnut Avenue
 Lockridge, Mrs. John Martinsville, Virginia
 Lotts, W. D. Staunton Road
 Lotts, Mrs. W. D. Staunton Road
 Lotts, Miss Nellie Staunton Road
 Lough, C. R. 361 Maple Avenue
 Lough, Mrs. C. R. 361 Maple Avenue
 Lovegrove, Charles H. R.F.D. 1
 Lovegrove, H. H. R.F.D., Ladd Road
 Lovegrove, Mrs. H. H. R.F.D., Ladd Road
 Lovegrove, George R.F.D., Ladd Road
 Lowe, Mrs. Frank 269 North Bath Avenue
 Luxton, Dr. L. R. Fran-Thel Apts.
 Luxton, Mrs. L. R. Fran-Thel Apts.
 Lyle, William J., Jr. 627 Pine Avenue
 Lyle, Mrs. William J., Jr. 627 Pine Avenue
 MacPherson, Chase 406 Main Street
 MacPherson, Mrs. Chase 406 Main Street
 MacPherson, Mrs. H. C. 406 Main Street
 Madarascz, Mrs. Peter J. R.F.D. 2
 Mahler, Charles B. R.F.D. 2
 Markley, A. A. 569 Chestnut Avenue
 Markley, Mrs. A. A. 569 Chestnut Avenue
 Martin, Miss Fannie R.F.D. 2
 Martin, Mrs. George W. Washington, D. C.
 Martin, Lloyd D. Jefferson Park
 Masincup, Lee Monte Bleu Manor
 Masincup, Mrs. Lee Monte Bleu Manor
 Mason, Mrs. L. W. Providence, R. I.
 Mason, Frank Nichols Providence, R. I.
 Mason, L. W., Jr. Providence, R. I.

Mathis, W. H.	R.F.D. 2
Mathis, Mrs. W. H.	R.F.D. 2
Mathews, F. E.	259 Florence Avenue
Mathews, Mrs. F. E.	259 Florence Avenue
Matthews, Raymond L.	Kenmore
Matthews, Mrs. Raymond L.	Kenmore
Mattox, Arthur L.	752 Pine Avenue
Mattox, Mrs. Arthur L.	752 Pine Avenue
Maupin, Ann Virginia	Orchard Hill
Maupin, Helen Marie	Orchard Hill
Maupin, Mrs. Lacey D.	Orchard Hill
Maupin, Robert Lee	Orchard Hill
Maupin, Mrs. Richard W.	Orchard Hill
Maupin, Stanley Eugene	Orchard Hill
May, C. E.	R.F.D. 1
May, C. E., Jr.	625 Florence Avenue
May, Mrs. C. E., Jr.	625 Florence Avenue
May, Aubrey	R.F.D. 1
May, Clyde	R.F.D. 1
Meeteer, H. S.	Kenmore
Meeteer, Mrs. H. S.	Kenmore
Meeteer, William W.	Kenmore
Michael, J. H.	Williamsburg, Virginia
Michael, Miss Addie	909 W. Main Street
Miller, Elizabeth Katherine	R.F.D. 2
Miller, Jo Anne	1108 W. Main Street
Miller, Mrs. Ruth Hall	1108 W. Main Street
Milligan, E. J.	816 W. 13th Street
Milligan, Mrs. E. J.	816 W. 13th Street
Monroe, L. T.	Fishersville, Virginia
Moore, Ethel	Glen Kirk
Moore, Charles H.	Blue Ridge Court
Moore, Mrs. Charles H.	Blue Ridge Court
Moore, Hannah Jane	Blue Ridge Court

Morris, John Hannon, Jr.	Elm Spring Orchard
Morris, Mrs. John Hannon, Jr.	Elm Spring Orchard
Morris, John Hannon, III	Elm Spring Orchard
Mosby, Dr. Ernest	600 Main Street
Mosby, Mrs. Ernest	600 Main Street
Moses, Miss Fleecie	Orchard Hill
Moses, Mary Margaret	Orchard Hill
Moses, Vergie Lucille	Orchard Hill
Moyer, Charles	421 Linden Avenue
Moyer, Mrs. Charles	421 Linden Avenue
Murray, A. J.	Rosecliff
Murray, Mrs. A. J.	Rosecliff
Murray, Edwin	Kenmore
Murray, Mrs. Edwin	Kenmore
Muse, O. C.	Blue Ridge Court
Muse, Mrs. O. C.	Blue Ridge Court
Myers, Miss Marian	360 Wayne Avenue
McCauley, Kemper	Park Station
McCauley, Kemper, Jr.	Park Station
McCauley, Doris	Park Station
McCauley, Betty Jean	Park Station
McCauley, Norma Jane	Park Station
McCauley, Patricia A.	Park Station
McCauley, Dale Alden	Park Station
McComb, J. R.	610 Pine Avenue
McComb, Mrs. J. R.	610 Pine Avenue
McComb, Mary Alice	504 Chestnut Avenue
McComb, Mrs. Reese	504 Chestnut Avenue
McComb, Mrs. W. C.	Brookshire, Texas
McClung, B. F.	621 Pine Avenue
McClung, Mrs. B. F.	621 Pine Avenue
McClung, Miss Mary	621 Pine Avenue
McClung, F. W.	622 Chestnut Avenue
McClung, Mrs. F. W.	622 Chestnut Avenue

Write names of new members here

Write names of new members here

McCormick, Fred A.	344 Maple Avenue
McCormick, Mrs. Fred A.	344 Maple Avenue
McCormick, Fred C.	344 Maple Avenue
McCormick, Katherine	344 Maple Avenue
McCormick, Keith	344 Maple Avenue
McCormick, William T.	344 Maple Avenue
McCray, Henry	District Home
McCray, John H.	804 W. Main Street
McCray, Mrs. John H.	804 W. Main Street
McGann, Randolph W.	Blacksburg, Virginia
McGann, Mrs. Randolph W.	Blacksburg, Virginia
McGrath, Mrs. Bertha	321 12th Street
McHenry, Clinton A.	612 14th Street
McHenry, Mrs. Clinton A.	612 14th Street
McHenry, Clinton A., Jr.	612 14th Street
McLaughlin, Dr. A. M.	504 Walnut Avenue
McLaughlin, Mrs. A. M.	504 Walnut Avenue
McLaughlin, David	Arch Street
Newell, Mrs. W. C.	420 Wayne Avenue
Nicely, N. M.	1133 Ohio Street
Nicely, Mrs. N. M.	1133 Ohio Street
Nicely, Stella Mary	1133 Ohio Street
Nicely, A. A.	Front Royal, Virginia
Nicely, Mrs. A. A.	Front Royal, Virginia
Nicely, Mary Jane	Front Royal, Virginia
Nininger, M. Scott	473 Maple Avenue
Nininger, Mrs. M. Scott	473 Maple Avenue
Nininger, M. Scott, Jr.	473 Maple Avenue
Oliver, E. H.	344 Florence Avenue
Oliver, Mrs. E. H.	344 Florence Avenue
Pannill, Aaron A.	723 W. Main Street
Pannill, Mrs. Aaron A.	723 W. Main Street
Pannill, Mrs. A. D.	536 Cherry Avenue
Pannill, Frank	504 Augusta Avenue

Pannill, Mrs. Frank	504 Augusta Avenue
Parrett, Carl G.	R.F.D. 2
Parrett, Mrs. Carl G.	R.F.D. 2
Parrett, Luther M.	R.F.D. 2
Parrett, Mrs. Luther M.	R.F.D. 2
Parrett, Ray	R.F.D. 2
Parrett, Urmine	R.F.D. 2
Patrick, Mrs. D. H.	Forest Hill
Patterson, Mrs. Bertha	360 Chestnut Avenue
Patterson, Mrs. Harry E.	328 Florence Avenue
Patterson, Miss Patricia	328 Florence Avenue
Patterson, Miss Bonita	328 Florence Avenue
Paul, Mrs. L. H.	325 Chestnut Avenue
Payne, Mrs. M. B.	415 Mulberry Street
Pelter, Mrs. Sally J.	917 E. Jefferson Highway
Penland, Leonard G.	323 Walnut Avenue
Perry, Mrs. Fannie E.	428 Linden Avenue
Peter, A. L.	Whitestone, L. I., New York
Peter, Mrs. A. L.	Whitestone, L. I., New York
Peter, Joan	Whitestone, L. I., New York
Peter, Robert	Whitestone, L. I., New York
Peter, Lorraine	Whitestone, L. I., New York
Peterson, Mrs. Alfred C.	605 Wayne Avenue
Peterson, Miss Alfreda	605 Wayne Avenue
Peterson, William Alfred	605 Wayne Avenue
Peterson, John	605 Wayne Avenue
Pharr, D. C.	Newport News, Virginia
Pharr, Nelson	404 Chestnut Avenue
Pharr, Mary Betsy	404 Chestnut Avenue
Phillips, Mrs. Judson	305 Wayne Avenue
Phillips, Mrs. C. A.	El Paso, Texas
Phillips, Mrs. Cecil R.	185 S. Bath Avenue
Phillips, Mary Bess	185 S. Bath Avenue
Pleasants, Albert	153 S. Charlotte Ave.

Placko, Mrs. Franek	400 Walnut Avenue
Pleasants, Mrs. C. C.	153 S. Charlotte Avenue
Pleasants, Frank L.	537 Chestnut Avenue
Pleasants, Mrs. Frank L.	537 Chestnut Avenue
Porter, Harold	468 Walnut Avenue
Porter, Mrs. Harold	468 Walnut Avenue
Potts, J. E.	916 Lyndhurst Road
Potts, Mrs. J. E.	916 Lyndhurst Road
Pourman, Frank E.	Monte Bleu Manor
Pourman, Mrs. Frank E.	Monte Bleu Manor
Powell, Mrs. Chester	216 Wayne Avenue
Pratt, Mrs. G. J.	R.F.D. 2, Ladd Road
Proctor, Mrs. Iva	Fishburne Building, Wayne Avenue
Quarles, Miss Mary Louise	509 Jefferson Highway
Quesenbery, C. G.	452 Chestnut Avenue
Quesenbery, W. D.	557 Wayne Avenue
Quesenbery, Mrs. W. D.	557 Wayne Avenue
Quesenbery, Jacqueline	557 Wayne Avenue
Quesenbery, W. D., Jr.	557 Wayne Avenue
Quillen, E. A.	753 Highland Avenue
Quillen, Mrs. E. A.	753 Highland Avenue
Quillen, E. M.	453 Chestnut Avenue
Quillen, Mrs. E. M.	453 Chestnut Avenue
Quillen, Amelia	453 Chestnut Avenue
Quillen, Betty	453 Chestnut Avenue
Quillen, Max	453 Chestnut Avenue
Quillen, Ray	453 Chestnut Avenue
Rafferty, Mrs. W. C.	373 Wayne Avenue
Randall, P. M.	Oak Avenue
Randall, Mrs. P. M.	Oak Avenue
Randall, Munsell	Oak Avenue
Randall, George	Oak Avenue
Reed, Nathan B.	Brooklyn, N. Y.
Reed, Mrs. Nathan B.	Brooklyn, N. Y.

Reid, Gladys	649 Port Republic Road
Reid, Wallace	649 Port Republic Road
Reid, Mrs. Wallace	649 Port Republic Road
Reid, Clarence	649 Port Republic Road
Reid, Paul	649 Port Republic Road
Ring, G. Everett	461 Pine Avenue
Ring, Mrs. G. Everett	461 Pine Avenue
Roberts, M. W.	468 Poplar Avenue
Roberts, Mrs. M. W.	468 Poplar Avenue
Roberts, Joyce	468 Poplar Avenue
Robertson, Louise M.	Orchard Hill
Robinson, Mary Frances	Orchard Hill
Robson, George T.	476 Walnut Avenue
Robson, Mrs. George T.	476 Walnut Avenue
Robson, Miss Mary	476 Walnut Avenue
Robson, John	476 Walnut Avenue
Roden, Mrs. Mary E.	469 Chestnut Avenue
Roden, Harry, Jr.	511 Mulberry Street
Roden, Mrs. Harry, Jr.	511 Mulberry Street
Root, Mrs. Dwight	365 Magnolia Avenue
Ross, James	Park Station
Rowan, Arch	Walnut Avenue
Royer, Donald	344 Pine Avenue
Royer, Samuel B.	438 Poplar Avenue
Royer, Mrs. Samuel B.	438 Poplar Avenue
Russell, E. G.	765 Pine Avenue
Russell, William L.	428 Maple Avenue
Rusmiselle, Arthur Brown	Staunton, Virginia
Ryder, Julian	403 Florence Avenue
Ryder, Ernest	Arizona
Ryman, Guy L.	421 Chestnut Avenue
Ryman, Mrs. Guy L.	421 Chestnut Avenue
Ryman, Guy Leon, Jr.	421 Chestnut Avenue
Ryman, Gerald Millar	421 Chestnut Avenue

Saunders, Dr. S. G.	817 14th Street
Saunders, Mrs. S. G.	817 14th Street
Saunders, Mrs. Frances K.	230 Wayne Avenue
Saunders, Miss Patsy	230 Wayne Avenue
Saunders, Miss Virginia	230 Wayne Avenue
Saunders, Miss Eleanor	230 Wayne Avenue
Scarborough, W. L.	Kenmore
Scarborough, Mrs. W. L.	Kenmore
Schultz, Mrs. C. F.	R.F.D. 2, Ladd Road
Schwab, C. R.	1470 E. Main Street
Schwab, Mrs. C. R.	1470 E. Main Street
Schwab, Walter M.	Blue Ridge Court
Schwab, Mrs. Walter M.	Blue Ridge Court
Sayre, Elizabeth Fay	Jefferson Highway
Sayre, Evelyn May	Jefferson Highway
Scott, Walter M.	R.F.D. 2, Ladd Road
Scott, Mrs. Walter M.	R.F.D. 2, Ladd Road
Scott, James L.	Starkville, Miss.
Scott, Mrs. James L.	Starkville, Miss.
Scott, James L., Jr.	Starkville, Miss.
Seehorn, T. L.	Kenmore Apts.
Seehorn, Mrs. T. L.	Kenmore Apts.
Shackelford, B. L.	353 Maple Avenue
Shackelford, Mrs. B. L.	353 Maple Avenue
Shenk, Mrs. A. M.	Rosecliff
Shepherd, Mrs. S. M.	617 Maple Avenue
Shields, B. R.	Monte Bleu Manor
Sheilds, Mrs. B. R.	Monte Bleu Manor
Sheilds, Duane	Monte Bleu Manor
Sheilds, Buren	Monte Bleu Manor
Shifflet, Manasseh	Park Station
Shoull, Mrs. Mildred F.	Orchard Hill
Sloope, G. L.	408 Mulberry Street
Smith, Clifford M.	Blue Ridge Court

Smith, Mrs. Clifford M.	Blue Ridge Court
Smith, Mrs. J. H.	503 Mulberry Street
Smith, Robert B.	Kenmore
Smith, Mrs. Robert B.	Kenmore
Smith, Mrs. Rupert	Honolulu, Hawaii
Smith, W. Y.	410 Walnut Avenue
Smith, Mrs. W. Y.	410 Walnut Avenue
Smith, Richard Y.	410 Walnut Avenue
Stickley, Arthur G.	561 Chestnut Avenue
Stout, William	415 Mulberry Street
Stout, Olive Yolanda	415 Mulberry Street
Stover, E. M.	649 Wayne Avenue
Stover, Mrs. E. M.	649 Wayne Avenue
Stover, J. Palmer	Blue Ridge Court
Stover, Mrs. J. Palmer	Blue Ridge Court
Stubblefield, Mrs. Fred H.	845 Woodrow Avenue
Stubblefield, Fred H.	845 Woodrow Avenue
Stuessy, Dwight	645 Maple Avenue
Stuessy, Mrs. Dwight	645 Maple Avenue
Stuples, Mrs. Bessie	North Avenue
Suddarth, John	309 Magnolia Avenue
Suddarth, T. G.	309 Magnolia Avenue
Suddarth, Mrs. T. G.	309 Magnolia Avenue
Suddarth, Mrs. Edith	309 Magnolia Avenue
Suddarth, Miss Beatrice	309 Magnolia Avenue
Suddarth, David	309 Magnolia Avenue
Suit, Wesley	Hermitage
Sutphin, Mrs. S. Dean	Monte Bleu Manor
Sutton, Mrs. Paul B.	Radford, Virginia
Swartzel, Mrs. Elizabeth	238 Florence Avenue
Sweet, Amos Robertson	Charlottesville, Virginia
Swink, E. H.	R.F.D. 2
Swink, Mrs. E. H.	R.F.D. 2
Swink, Hunter	R.F.D. 2

Talley, Mrs. D. P. Charlottesville, Virginia
 Tench, Mrs. T. O. Lyndhurst, Virginia
 Terrell, Miss Blanche R.F.D. 2, Ladd Road
 Terrell, Edwin R.F.D. 2, Ladd Road
 Thacker, Mrs. M. V. 268 Delphine Avenue
 Thacker, Roy O. 401 Florence Avenue
 Thacker, Mrs. Roy O. 401 Florence Avenue
 Thacker, Jane 401 Florence Avenue
 Thompson, A. R. Lyndhurst, Virginia
 Thompson, Mrs. A. R. Lyndhurst, Virginia
 Thompson, Mrs. L. W. Wood Apts.
 Titus, Mrs. G. N. Stella, Nebraska
 Todd, John E. F. Weller Apts., 132 Wayne Avenue
 Todd, Mrs. Margaret Blue Ridge Court
 Toman, Miss Thelma 405 Chestnut Avenue
 Trieschman, Mary Ann Blue Ridge Court
 Trieschman, Lois Blue Ridge Court
 Trimble, Martha Jayne Pine Avenue
 Tucker, Miss Betty K. 432 Main Street
 Twing, Russell L. Kenmore
 Twing, Mrs. Russell L. Kenmore
 Twing, Russell L., Jr. Kenmore
 Vanderherchen, Mrs. F. C. 1031 W. 12th Street
 Vanscoy, Forrest 268 Delphine Avenue
 Vess, Mrs. Nettie North Avenue
 Velenovsky, Edwin J. Richmond, Virginia
 Velenovsky, Mrs. Edwin J. Richmond, Virginia
 Venable, Mrs. Edna 628 Walnut Avenue
 Walker, Stuart 621 Walnut Avenue
 Wallace, Hugh B. C. 461 Pine Avenue
 Wallace, Mrs. Hugh B. C. 461 Pine Avenue
 Wallace, Barbara 461 Pine Avenue
 Watkins, Dr. D. E. Forest Hill
 Watkins, Mrs. D. E. Forest Hill

Watkins, Sue Forest Hill
 Watson, Miss Josie 327 Mulberry Street
 Wayland, Miss Annie 428 Chestnut Avenue
 Weaver, Miss Harriet 669 Maple Avenue
 Weems, Mrs. B. K. Lynchburg, Va.
 Welch, Mrs. H. C., Jr. 402 Mulberry Street
 Whalin, Dr. Marian L. New London, Conn.
 White, Mrs. E. B. R.F.D. 2, Lyndhurst Road
 White, Frank P. 732 11th Street
 White, Mrs. Frank P. 732 11th Street
 Whitesell, Mrs. Arthur 529 Linden Avenue
 Whiting, Mrs. Paul P. 445 Pine Avenue
 Whiting, David 445 Pine Avenue
 Wilbur, O. C. 561 Walnut Avenue
 Wilbur, Mrs. O. C. 561 Walnut Avenue
 Wilkerson, W. H. 433 Maple Avenue
 Wilkins, Mrs. L'Anse T. Fishersville, Virginia
 Wilhelm, H. E. 433 Wayne Avenue
 Willson, Miss Mary 620 Chestnut Avenue
 Wilson, C. Guy Lyndhurst, Virginia
 Wilson, Mrs. C. Guy Lyndhurst, Virginia
 Wilson, Charles Lyndhurst, Virginia
 Wilson, Miss Gertrude C. 512 Pine Avenue
 Wilson, Catharine J. 512 Pine Avenue
 Wilson, Mrs. C. H. 512 Pine Avenue
 Wilson, Miss Rachel 1740 Jefferson Highway
 Wilson, S. Bergen 616 North Bath Avenue
 Wilson, Mrs. S. Bergen 616 North Bath Avenue
 Wilson, Miss Annie May Lyndhurst, Virginia
 Wilson, Mrs. J. Harvey Lyndhurst, Virginia
 Wilson, Kermit Lyndhurst, Virginia
 Wilson, John 600 Jefferson Highway
 Wilson, Janice Lyndhurst, Virginia
 Wilton, Mrs. Martin D. 1000 W. Main Street

Wine, Mrs. C. E.	812 W. Main Street
Wine, Miss Kathleen	671 Highland Avenue
Wolf, Edith	Park Station
Wolf, Gene	Park Station
Wolfe, Miss Mary Gertrude	Fairfax Hall
Wood, Hugh R.	Blue Ridge Court
Wood, Mrs. Hugh R.	Blue Ridge Court
Wood, L. L.	R.F.D. 1
Wood, Mrs. L. L.	R.F.D. 1
Wood, Louis	R.F.D. 1
Woodworth, Dr. John B.	Kenmore
Woodworth, Mrs. John B.	Kenmore
Wright, Ernest, Jr.	421 Laurel Avenue
Wright, Mrs. Ernest A.	421 Laurel Avenue
Wright, Meredith	421 Laurel Avenue
Wright, Miss Mildred	421 Laurel Avenue
Yount, Mrs. J. B., Jr.	917 E. Jefferson Highway
Yount, Frances Jo Ann	917 E. Jefferson Highway
Zimmerman, Elwood	Glen Kirk, R.F.D. 1
Zimmerman, Sally	R.F.D. 1, Glen Kirk
Zimmerman, Jane	R.F.D. 1, Glen Kirk

HINTS ON HOW TO BE A GOOD CHURCH MEMBER

"Be ready always to give an answer to every man that asketh you a reason of the hope that is in you with meekness and fear". 1 Peter 3:15.

"Upon the first day of the week let every one of you lay by him in store, as God hath prospered him." 1 Cor. 16:2.

"Every man according as he purposeth in his heart, so let him give; not grudgingly, or of necessity; for God loveth a cheerful giver". 2 Cor. 9:7.

"Keep the sabbath day to sanctify it, as the Lord thy God hath commanded thee." Deut. 5:12.

"For as we have many members in one body, and all members have not the same office; so we, being many, are one body in Christ, and every one members one of another." Rom. 12:4-5.

"And though I bestow all my goods to feed the poor, and though I give my body to be burned, and have not charity, it profiteth me nothing." 1 Cor. 13:3.

"My soul shall be joyful in the Lord; it shall rejoice in his salvation". Psal. 35:9.

"Study to show thyself approved unto God, a workman that needeth not to be ashamed, rightly dividing the word of truth." II Tim. 2:15.

CHURCH CALENDAR

Morning Worship ----- Sunday 11 a. m.
Vesper Services ----- Sunday 5 p. m.
Church School ----- Sunday 9:45 a. m.
Young People's Fellowship ----- Sunday 5 p. m.
Prayer Service ----- Wednesday 7:30 p. m.

The Sacrament of the Lord's Supper is administered the first Sunday in January, April, July and October at the Morning Worship Service.

The Session of the Church meets immediately following the Prayer Service on the first Wednesday of each month.

The Diaconate of the Church meets the first Monday of each month.

The Woman's Auxiliary meets the second Thursday of each month.

"I love Thy kingdom, Lord,
The house of Thine abode,
The church our blest Redeemer saved
With His own precious blood.

I love Thy Church, O God,
Her walls before Thee stand,
Dear as the apple of Thine eye
And graven on Thy hand."

INDEX

Tinkling Spring-Waynesboro Congregation	Pages 5-6
First Church Organized	Pages 7-9
Succession of Pastors	Pages 10-13
Main Street Edifice	Pages 13-14
The Golden Jubilee	Page 15
First Missionary Society	Pages 15-16
Wayne Avenue Edifice	Pages 16-17
Youth Building	Pages 17-19
Manse	Pages 19-20
Original Smyrna Chapel	Pages 20-21
Antioch Chapel	Pages 21-22
Basic City Church Organized	Pages 22-23
Glen Kirk Chapel	Pages 23-25
Orchard Hill Chapel	Pages 25-26
North Avenue Chapel	Page 27
New Smyrna Chapel	Pages 28-29
Carillon Bells	Page 29
The Court	Page 30
Lexington Presbytery, 1896	Pages 31-32
Woman's Auxiliary	Pages 33 and 48
Foreign and Home Missions	Pages 34-35
Rev. Wm. H. Sheppard, D. D.	Pages 35-38
Roster of Church Officers	Pages 39-45
Church Directory	Page 47
Sunday-school Officers	Page 48
Missionaries	Page 49
Church Music	Page 49
Brief Statistical Report	Page 50
"In Memorium"	Page 50
"Roll of Honor"	Pages 51-54
Permanent Sessional Committees	Pages 55-56
Centennial Pageant	Pages 56-58
Roster of Church Membership	Pages 59-87

**WILLIAM SMITH MORTON LIBRARY
UNION THEOLOGICAL SEMINARY
& PRESBYTERIAN SCHOOL OF CHRISTIAN EDUCATION
RICHMOND, VA 23227-4597**

WAYNESBORO PUBLISHING CORPORATION